

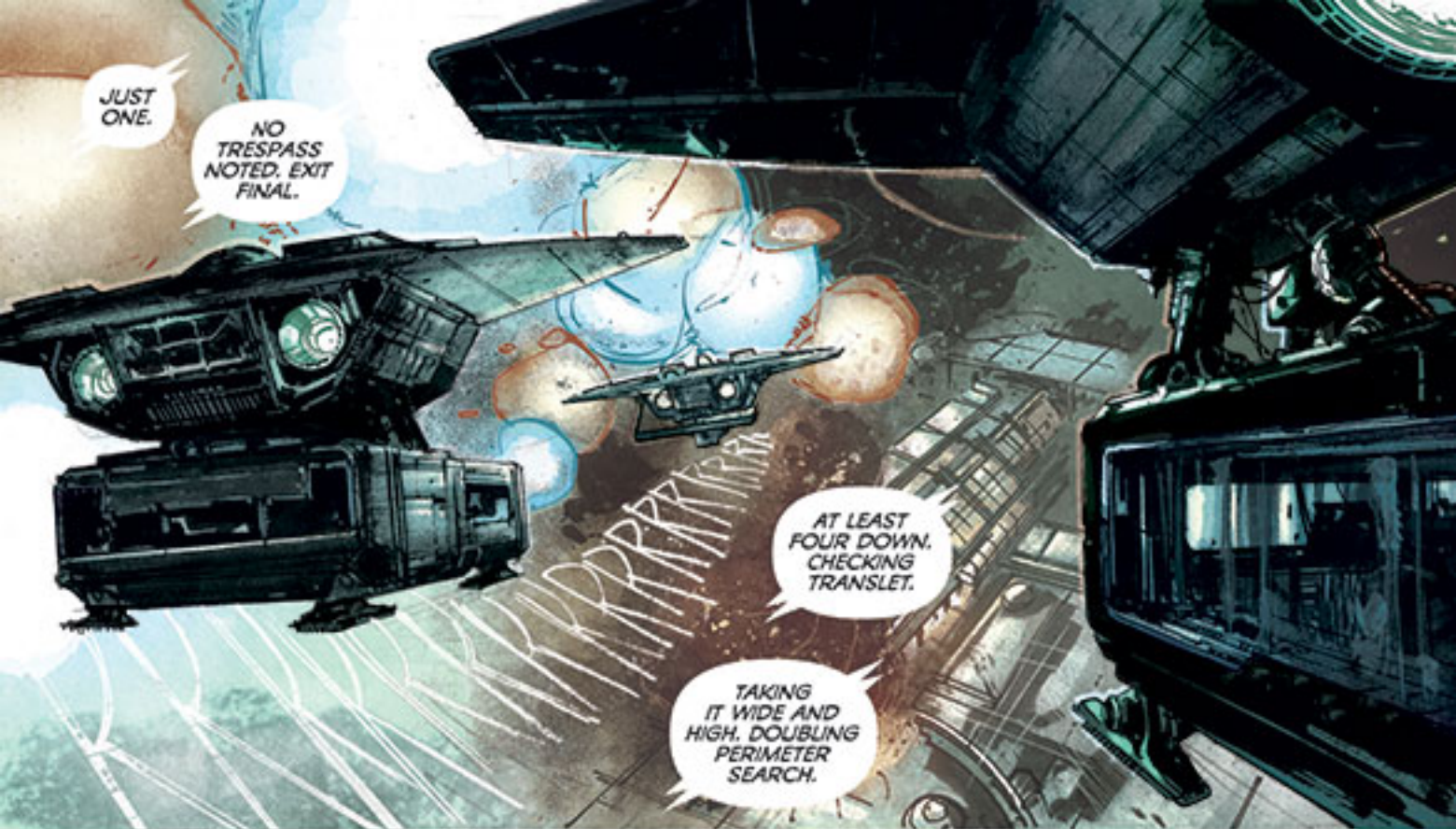

SMITHWICK ARBORETUM, AVALON CITY, 2844





JUST ONE.

NO TRESPASS NOTED. EXIT FINAL.

AT LEAST FOUR DOWN. CHECKING TRANSLET.

TAKING IT WIDE AND HIGH. DOUBING PERIMETER SEARCH.



SHAE? CAN YOU SIGNAL THAT YOU HEAR ME?

STAY WITH ME, NOW. BREATHE NORMALLY AND FOCUS ON MY VOICE.



COUGH

WH-COUGH--

WHERE'S MY MOTHER?



WAIT!

THERE'S NO TIME FOR THAT NOW. IT ISN'T SAFE IN--

OH GOD...

