

We're almost **THERE**.
Almost to the **VERGE**.

HOW
BAD IS
IT?

They threw everything
they **HAD** at us to try
and stop us from
getting here.

JOE?

The **Verge** should be
just on the other
side of the Wall.

And everything that
lives **INSIDE** it.

IT'S
NOT TOO
BAD.

ARE YOU
LYING TO ME?
BECAUSE IF IT'S
BAD I'M NOT
GETTING OUT OF
THE CAR TO
LOOK. I'D
RATHER NOT
KNOW.

Dragons, eyes, stingers,
nightmares and every
Dream Police they could
lay their hands on.

I SAID
HOW BAD
IS IT?

IT'S
NOT TOO
BAD.

SLAM

OKAY,
I'M COMING
UP.

Even though I can't
remember a thing
about him, my
former partner
FRANK STAFFORD
is waiting for me
somewhere **OUT**
THERE...along with
the answers
to what this -- **ALL**
this -- is about.

AH,
CRAP--

I
KNOW--

YOU
LIED --

YEAH --

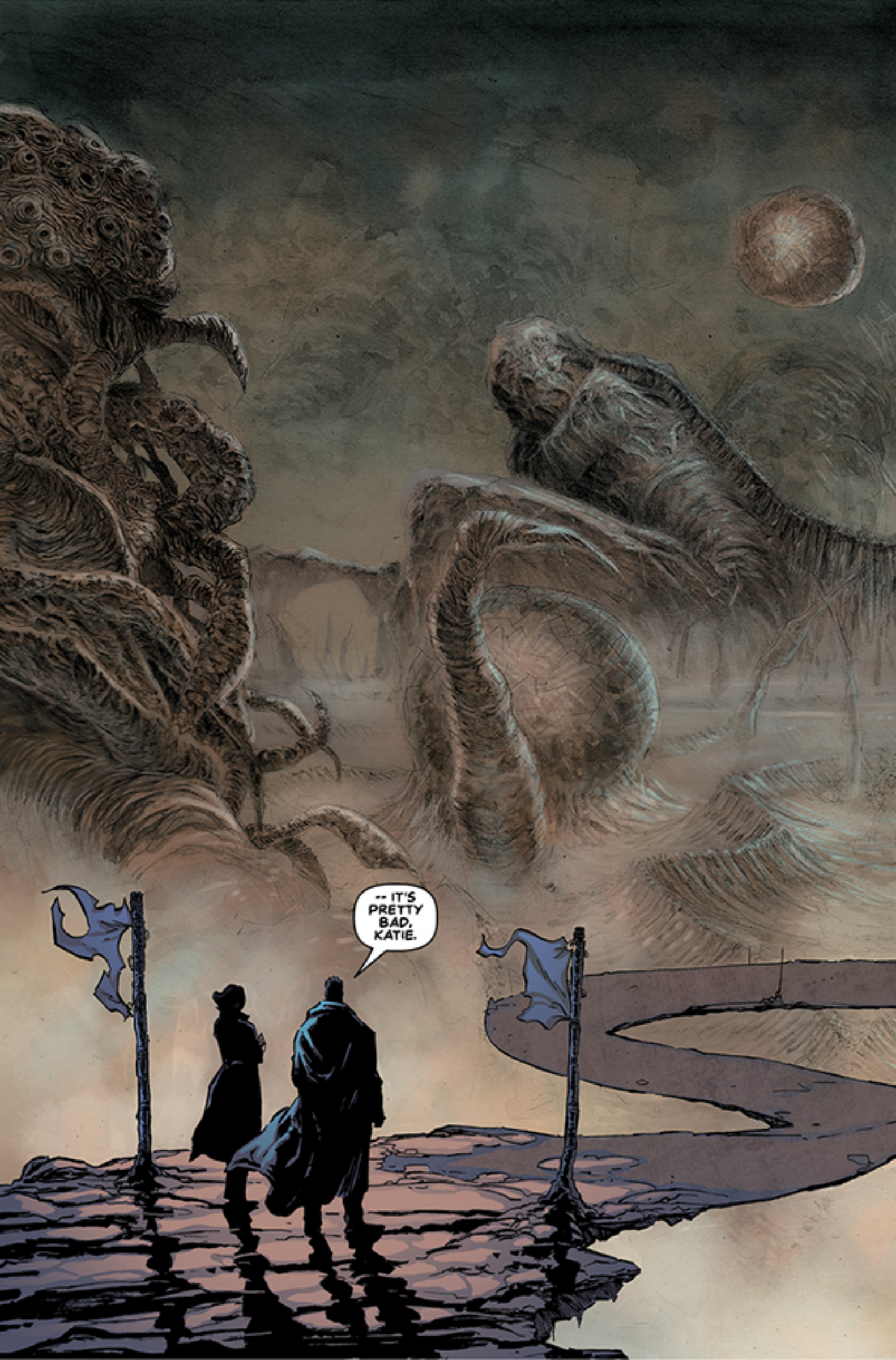

-- IT'S
PRETTY
BAD,
KATIE.

