GIRLS, WE HAVE TO MAKE A DECISION. OUR VERY DESTINIES HANG IN THE BALANCE!

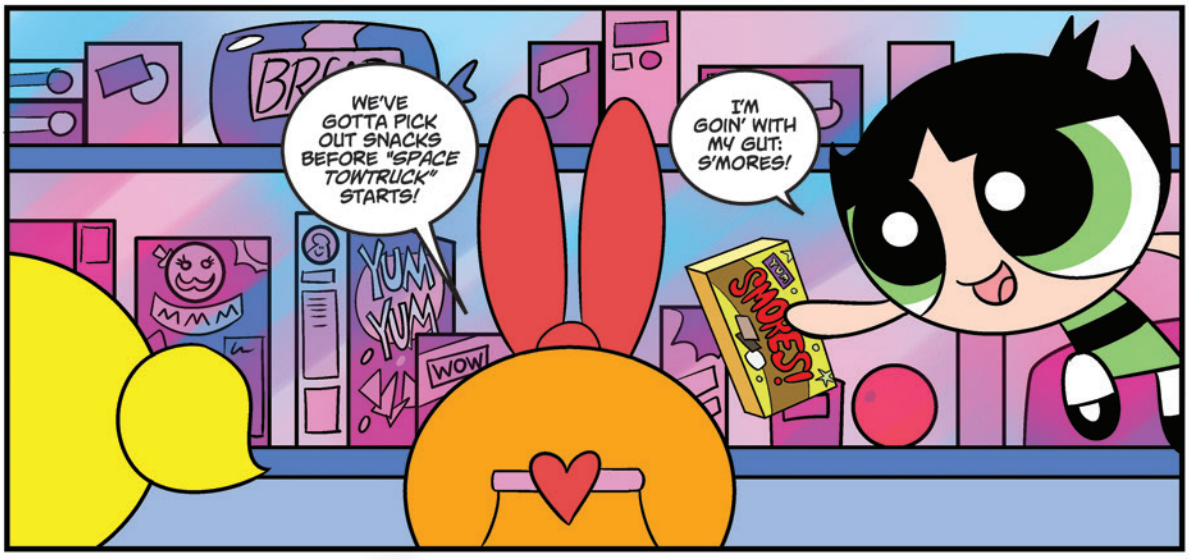
WE'VE GOTTA PICK OUT SNACKS BEFORE "SPACE TOWTRUCK" STARTS!
I'M GOIN' WITH MY GUT: S'MORES!
YUM YUM
WOW
MMM
S'MORES!

GOOD GUT. DOWN, GIRL.
S'MORES!
GRRR

I CAN'T WAIT TO WATCH THE EXCITING CONCLUSION OF THE "SPACE TOWTRUCK" MINI-SERIES: NOT WITHOUT MY SPACE CAT!

I USED TO FIND IT IMPROBABLE THAT A TOWTRUCK COULD FIGHT CRIME IN SPACE.
TV TIME

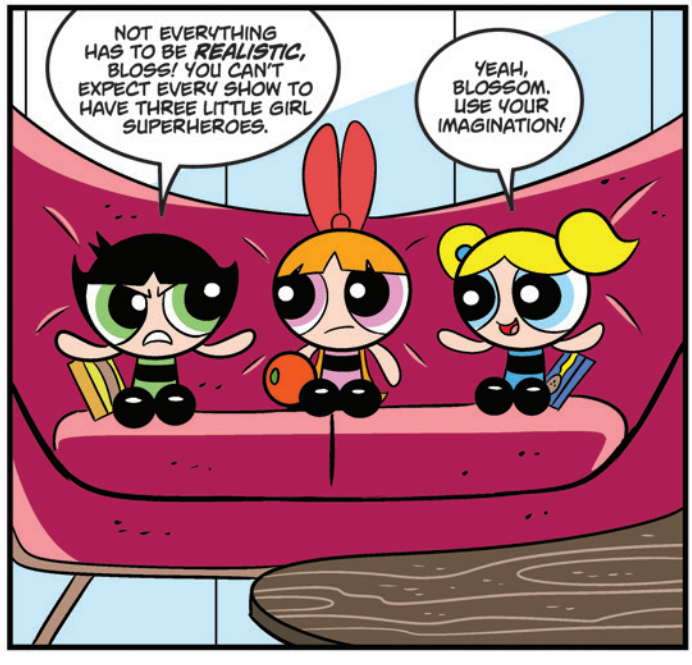
NOT EVERYTHING HAS TO BE *REALISTIC*, BLOSS! YOU CAN'T EXPECT EVERY SHOW TO HAVE THREE LITTLE GIRL SUPERHEROES.
YEAH, BLOSSOM. USE YOUR IMAGINATION!

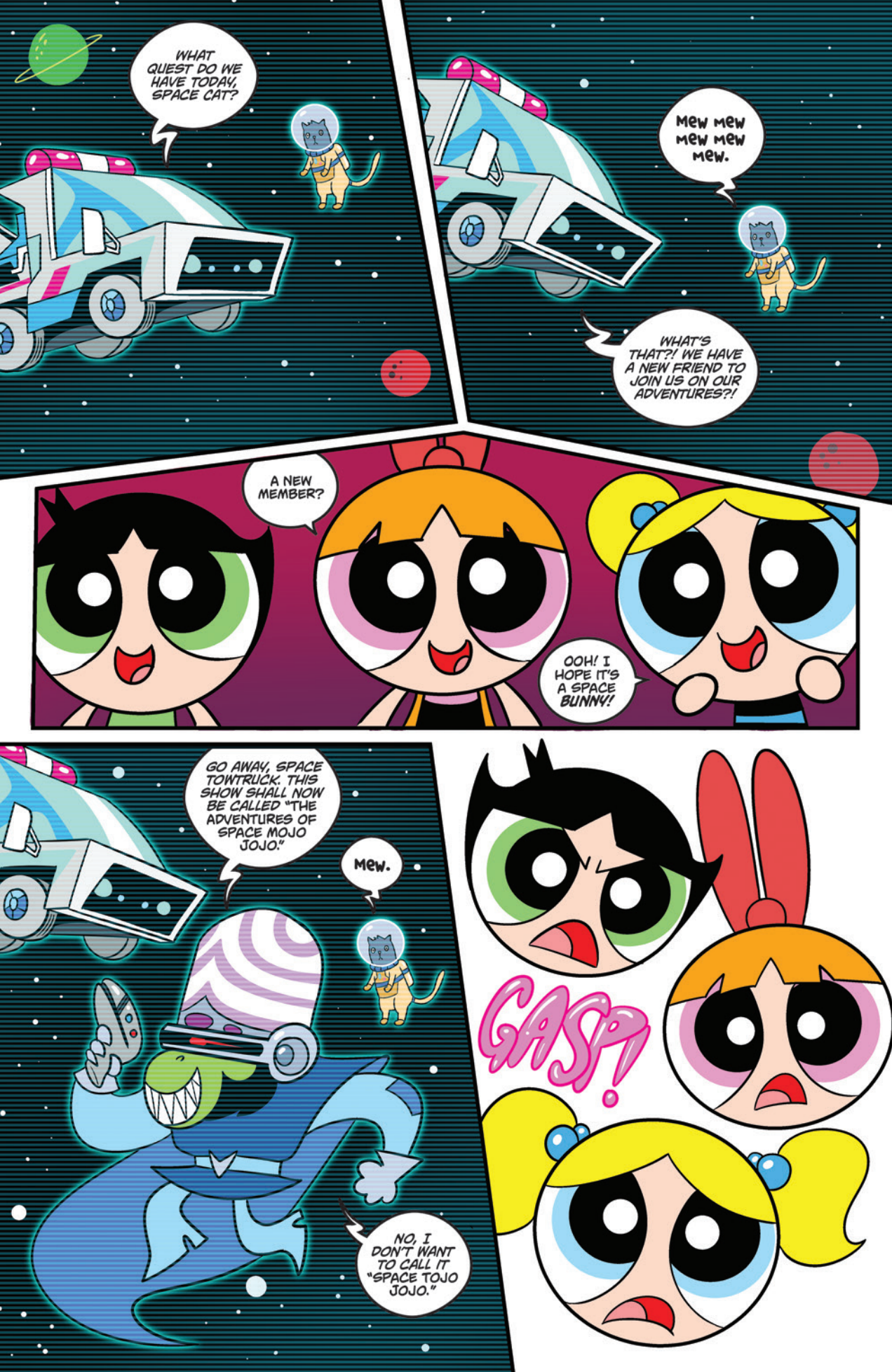
WHAT QUEST DO WE HAVE TODAY, SPACE CAT?
MEW MEW MEW MEW MEW.
WHAT'S THAT?! WE HAVE A NEW FRIEND TO JOIN US ON OUR ADVENTURES?!
A NEW MEMBER?
OOH! I HOPE IT'S A SPACE BUNNY!
GO AWAY, SPACE TOWTRUCK. THIS SHOW SHALL NOW BE CALLED "THE ADVENTURES OF SPACE MOJO JOJO."
MEW.
NO, I DON'T WANT TO CALL IT "SPACE TOJO JOJO."
GASP!

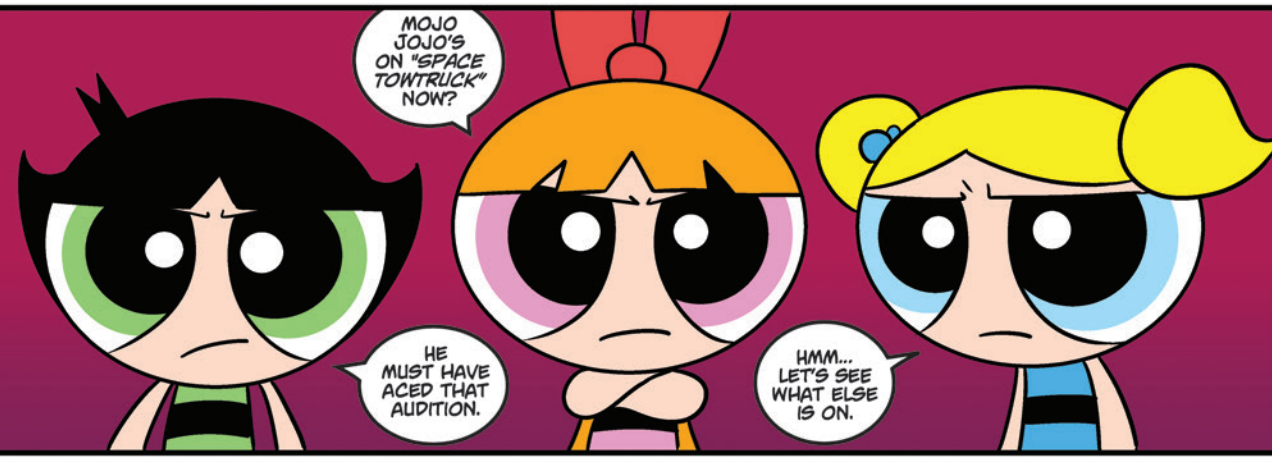
MOJO JOJO'S ON "SPACE TOWTRUCK" NOW?
HE MUST HAVE ACED THAT AUDITION.
HMM... LET'S SEE WHAT ELSE IS ON.

Regular Hospital
WE NOW RETURN TO "REGULAR HOSPITAL."

OH DR. MOJO, PLEASE, RUN AWAY WITH ME.
MOJO MD
ALAS I CANNOT, NURSE LADY. I HAVE TOO MANY PATIENTS AT THIS...

...REGULAR HOSPITAL.

CLICK
HIYA, MOJO!!!!!
HA HA HA HA!

CLICK
WHEEL. OF. MOJO!

CLICK
WE NOW RETURN TO "45 MINUTES...OF MOJO."

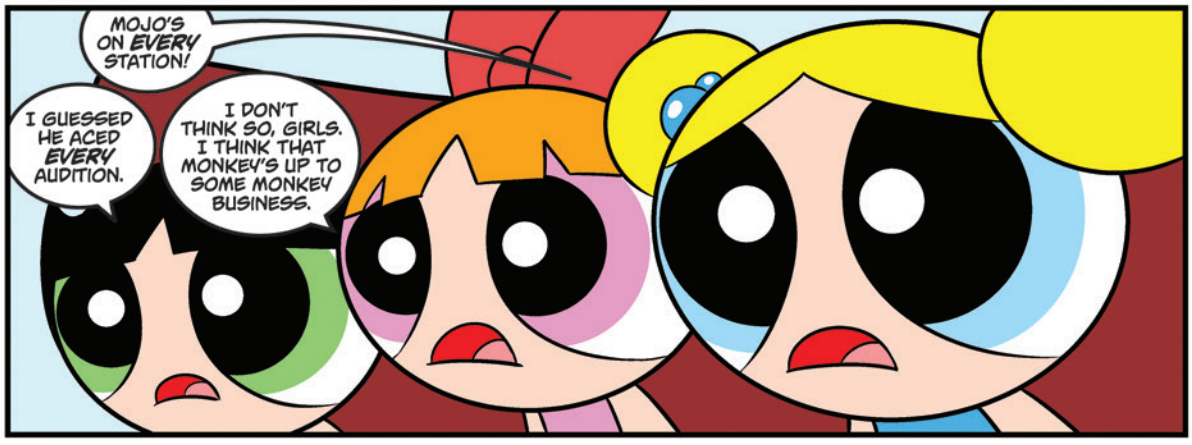
MOJO'S ON EVERY STATION!
I GUESSED HE ACED EVERY AUDITION.
I DON'T THINK SO, GIRLS. I THINK THAT MONKEY'S UP TO SOME MONKEY BUSINESS.

EMERGENCY SIGNAL! WE'LL WORRY ABOUT MOJO LATER. THE MAYOR NEEDS OUR HELP. LET'S GO, GIRLS!

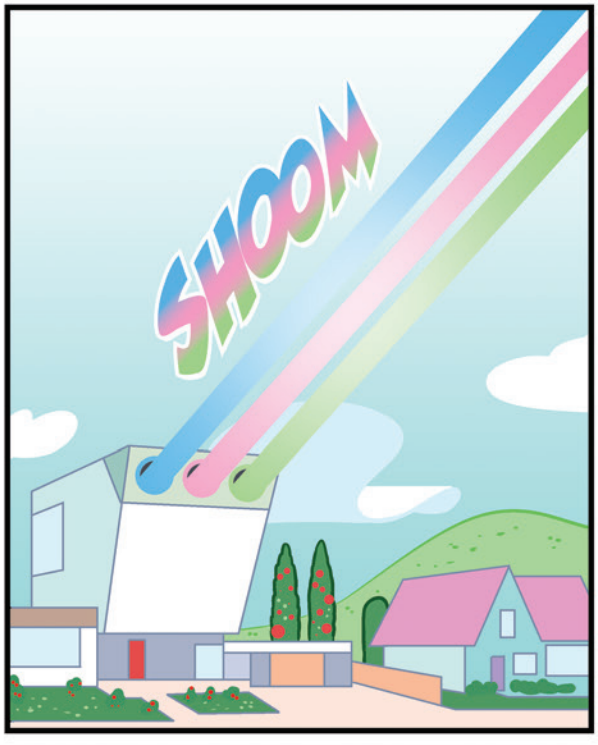
SHOOM

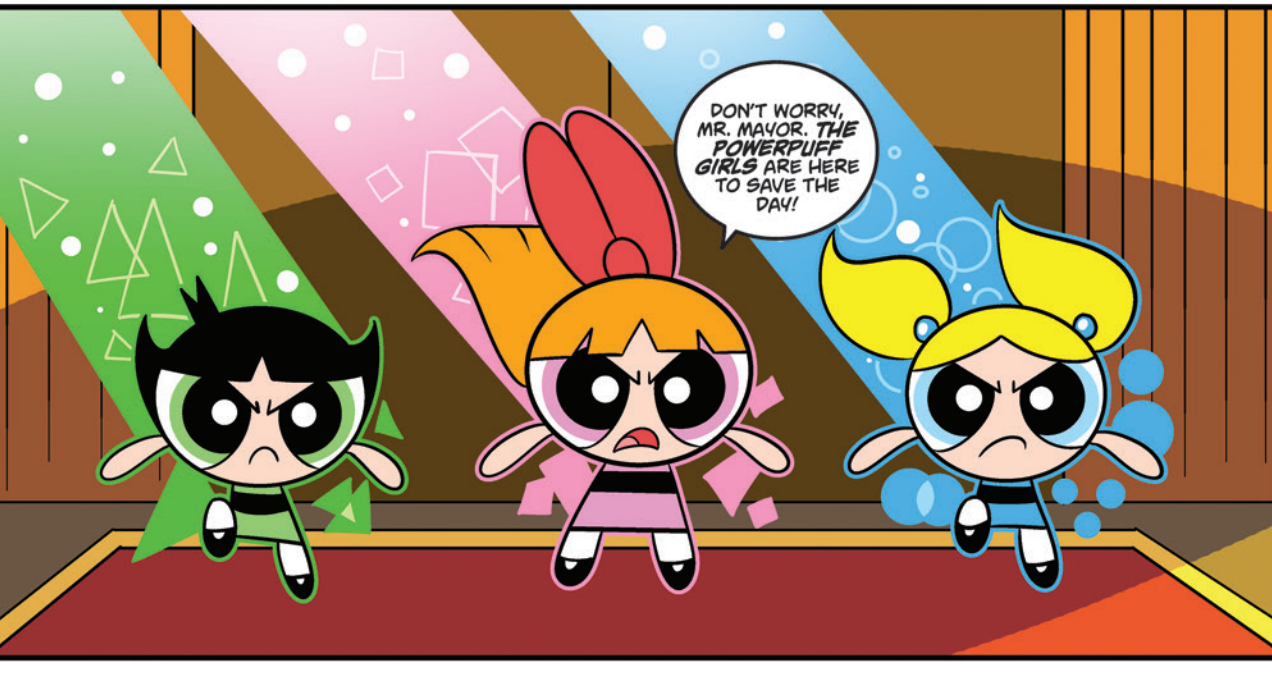
DON'T WORRY, MR. MAYOR. THE POWERPUFF GIRLS ARE HERE TO SAVE THE DAY!