DARK HORSE COMICS
VEIL
#5
$3.50
VEIL
GREG RUCKA
TONI FEJZULA

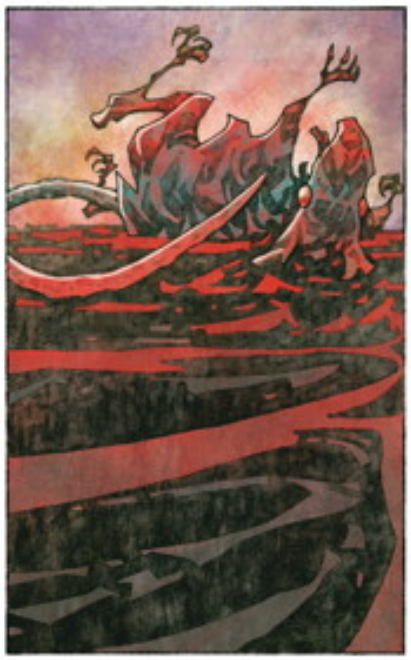

UHH...

...UHH... OH, MAN...
...DANTE...?
...OH MAN, I'M GONNA BE SICK--

--AHH!
WHAT THE FUCK? WHAT THE--

--AHHH! OFF! GET OFF--

IS HE DEAD?

YES.
AND DID HE SUFFER?
TELL ME SCARBOROUGH SUFFERED, VEY'EL. I WANT TO HEAR IT.

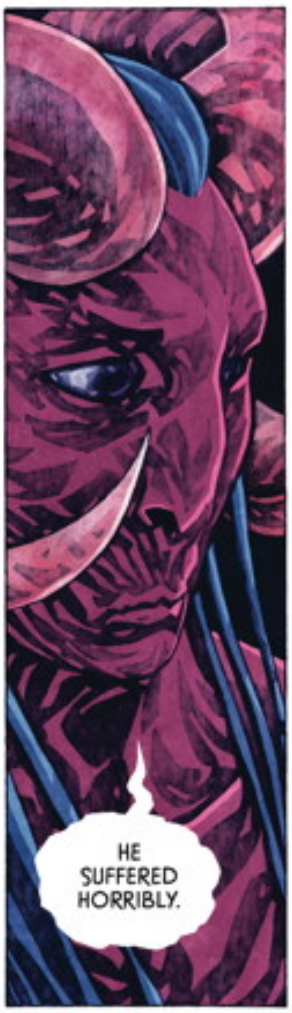
HE SUFFERED HORRIBLY.

THAT'S GOOD.
MUCH BETTER WHEN YOU DO WHAT YOU'RE TOLD, ISN'T IT?
SO I DON'T HAVE TO HURT YOU.

I WANT YOU PRETTY.
CHANGE SO YOU'RE PRETTY AGAIN.

YES.
MASTER.

BETTER.

MUCH BETTER.

THERE'LL BE *OTHERS* I WANT YOU TO TAKE CARE OF FOR ME, OTHERS WHO YOU'LL *DESTROY* AS I *COMMAND.*
BUT THAT'S FOR *LATER,* NOT FOR NOW...

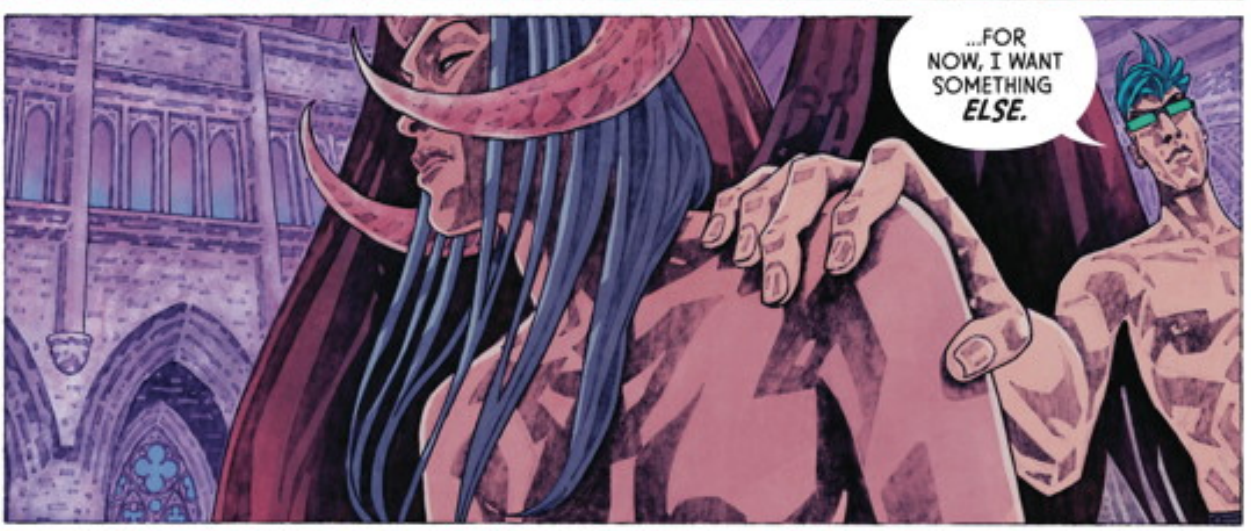
...FOR NOW, I WANT SOMETHING *ELSE.*