
WHO DARES DISTURB MY EARN-ED SLUMBER?!
YOU HAVE INSTEAD DISTURB-ED DEATH INCARNATE ITSELF!
FACE ME, BASE COWARDS!
IT IS AN HONOR TO DIE AT MY HANDS! ASK ANYONE!
I SEAL YOUR FATE!
HURFF!!


WHUD


HOLD HIM UNTIL I GET A CLEAN SHOT!
PLEASE HURRY PLEASE!


YAAAIIIII!!!
I CAST YOU ASIDE!


@#$%!


GET OUTTA HERE, GUYS!

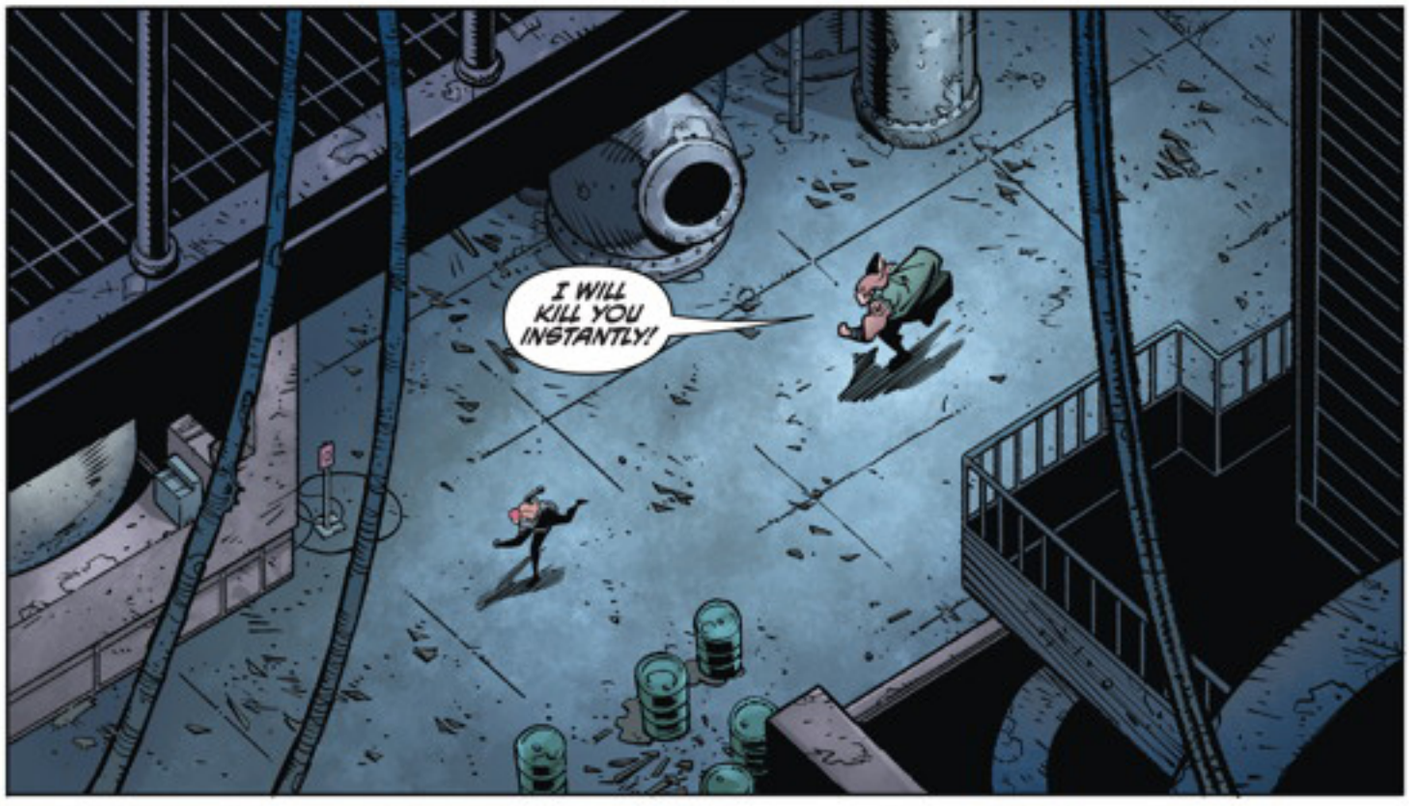
I WILL KILL YOU INSTANTLY!


SOON YOU SHALL BE LOST IN MY EMBRACE!
WILL YOU SHUT THE @#$% UPP!

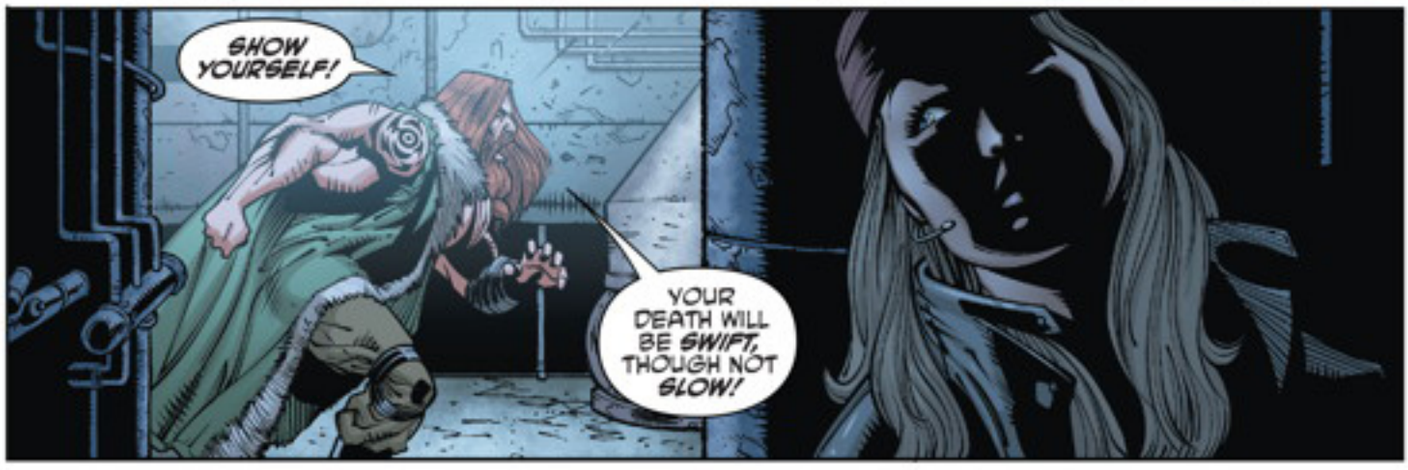
SHOW YOURSELF!
YOUR DEATH WILL BE SWIFT, THOUGH NOT SLOW!


HIDING SHALL ONLY HONE MY WRATH!
WHEN I FIND YOU, YOU WILL NEVER BE FOUND!
I HATE MY LIFE...
MY STYLE IS IMPETUOUS!
MY DEFENSE IS IMPREGNABLE!
I'M FEROCIOUS, I WANT YOUR HEART, I WANT TO EAT YOUR CHILDREN!
KREEAAK
I SEE...

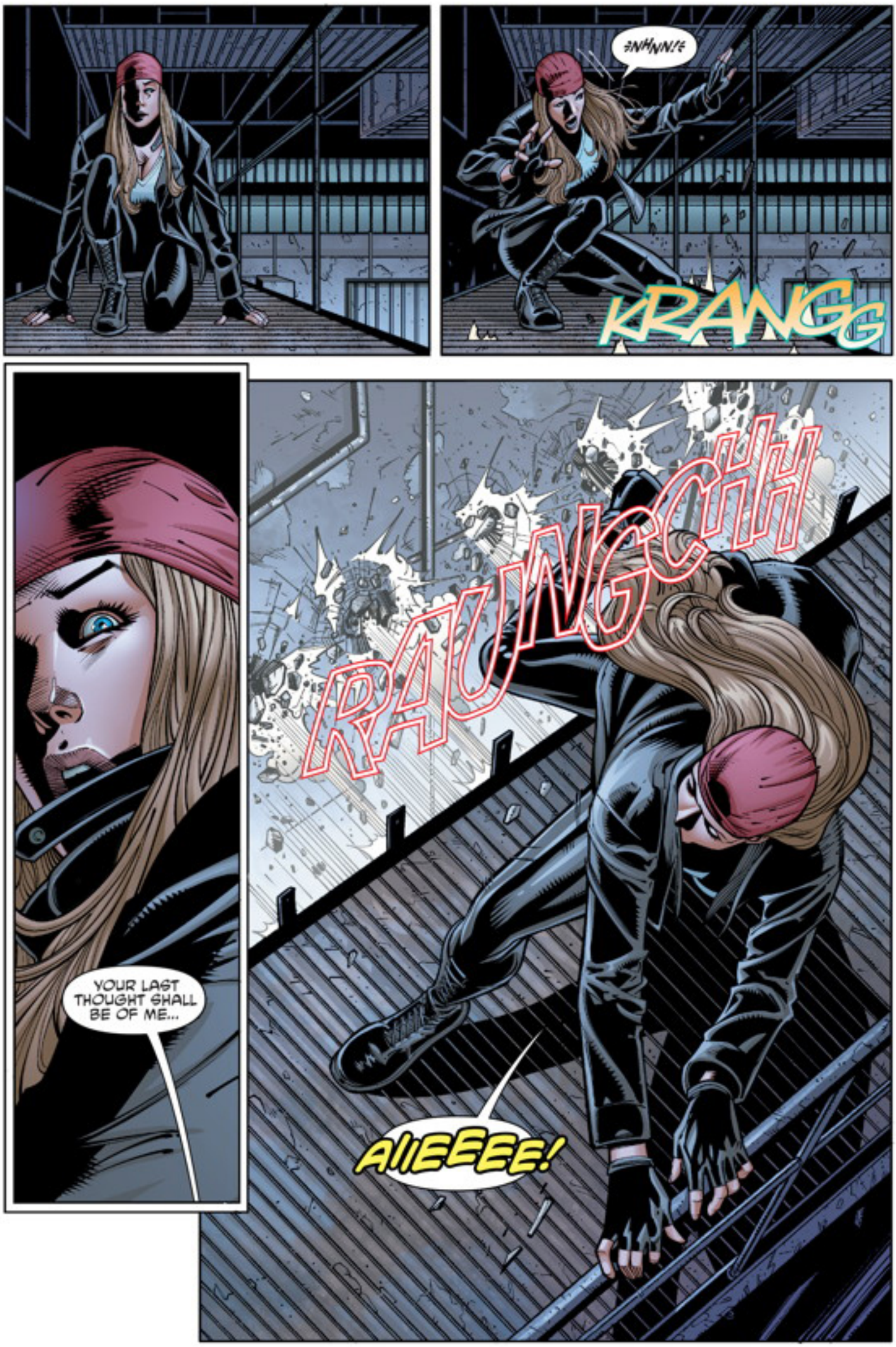
#NHNN!E
KRANGG
YOUR LAST THOUGHT SHALL BE OF ME...
RAUNGCH
AIIEEEE!