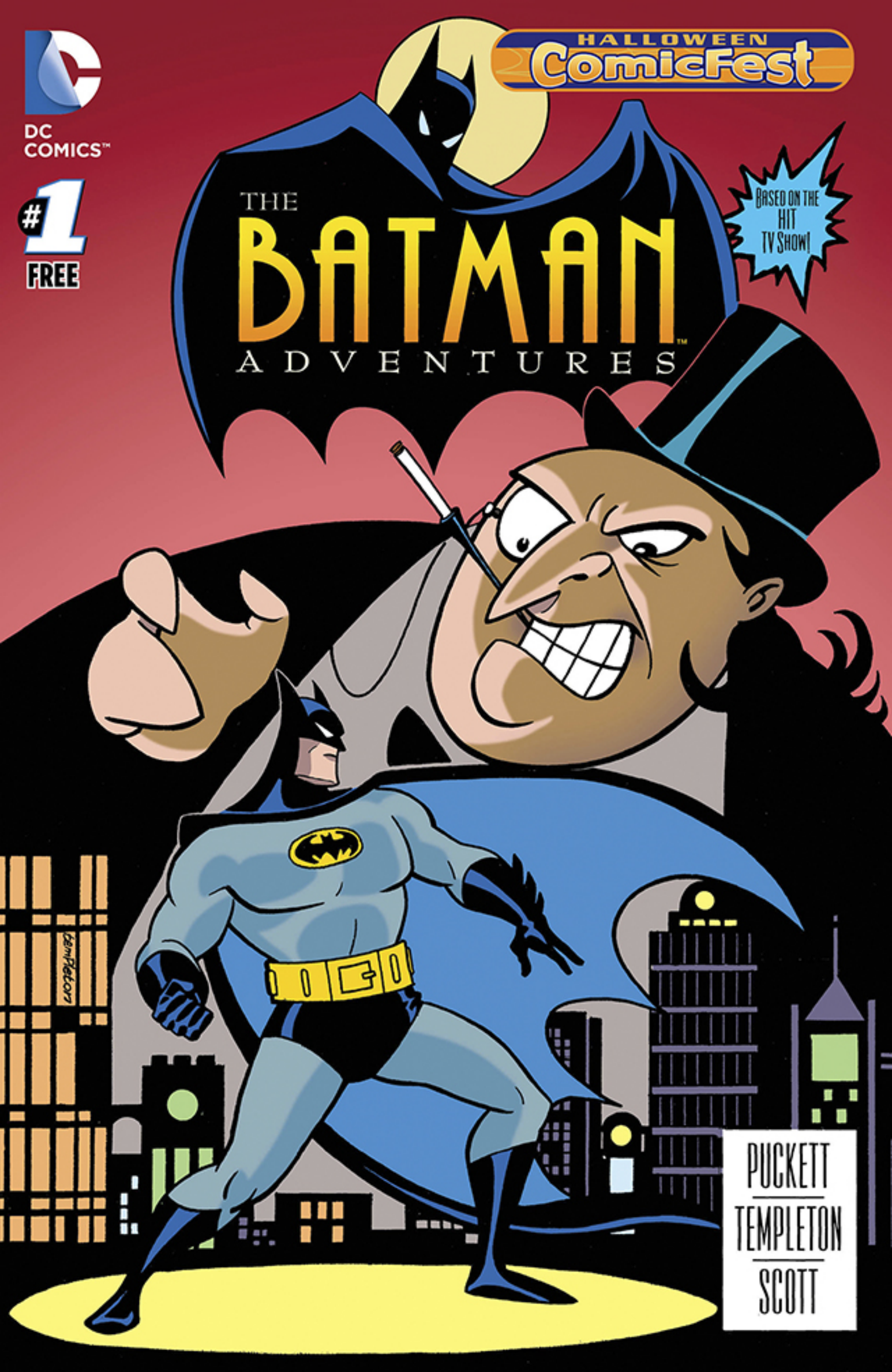
HALLOWEEN
ComicFest
DC COMICS™
#1
FREE
THE
BATMAN™
ADVENTURES
BASED ON THE HIT TV SHOW!
PUCKETT
TEMPLETON
SCOTT

LOOK OUT, ROSS!
TURN THAT THING OFF! DON'T YOU KNOW IT ROTS YOUR BRAINS?
BIFF! POW!

YOU'RE NEW HERE, GRANT, SO LET ME EXPLAIN. HERE WE BELIEVE THAT BEING A CRIMINAL IS NO EXCUSE NOT TO TRY TO IMPROVE YOURSELF. SO, EVERY DAY WE EACH LEARN A NEW WORD. BECAUSE, AS WE ALL KNOW...

MONEY CAN'T BUY YA CLASS.
VERY GOOD, BOYS. WHAT'S YOUR WORD FOR TODAY, ROCKO?

Uh... "RAPID."
THAT'S A GOOD WORD. "RAPID" MEANS "FAST" OR "QUICK."
THIS IS THE STUPIDEST...
SHUTUP! HE'LL HEAR YOU!

CLARENCE? WHAT'S YOUR WORD?
"ARTERIOSCLEROSIS!"
ARTERIO...

YES, AN EXCELLENT WORD. A LEGAL TERM, REFERRING TO THE RIGHT TO ASSEMBLE. ISN'T THAT RIGHT, CLARENCE?
UMM... YES! YES, OF COURSE, PENGUIN!
HE DOESN'T EVEN KNOW WHAT IT MEANS! WHAT AN IDIOT!

WHAT ?!?
SLAM!
uh-oh.
SO YOU FIND FAULT WITH MY DEFINITION, eh? YOU KNOW, NOW THAT I THINK ABOUT IT, YOU MAY BE RIGHT. YES, IT'S ALL COMING BACK TO ME NOW...

IT'S A MEDICAL TERM! THE CONDITION OF HAVING A LARGE STEEL ROD INSERTED INTO YOUR BRAIN THROUGH YOUR NOSE! AM I RIGHT?
urk.

PENGUIN, THERE'S SOMETHING OUT HERE YOU GOTTA SEE...
YOU BETTER START READING A NEW DICTIONARY IF YOU WANT TO LAST LONG AROUND HERE, GRANT.

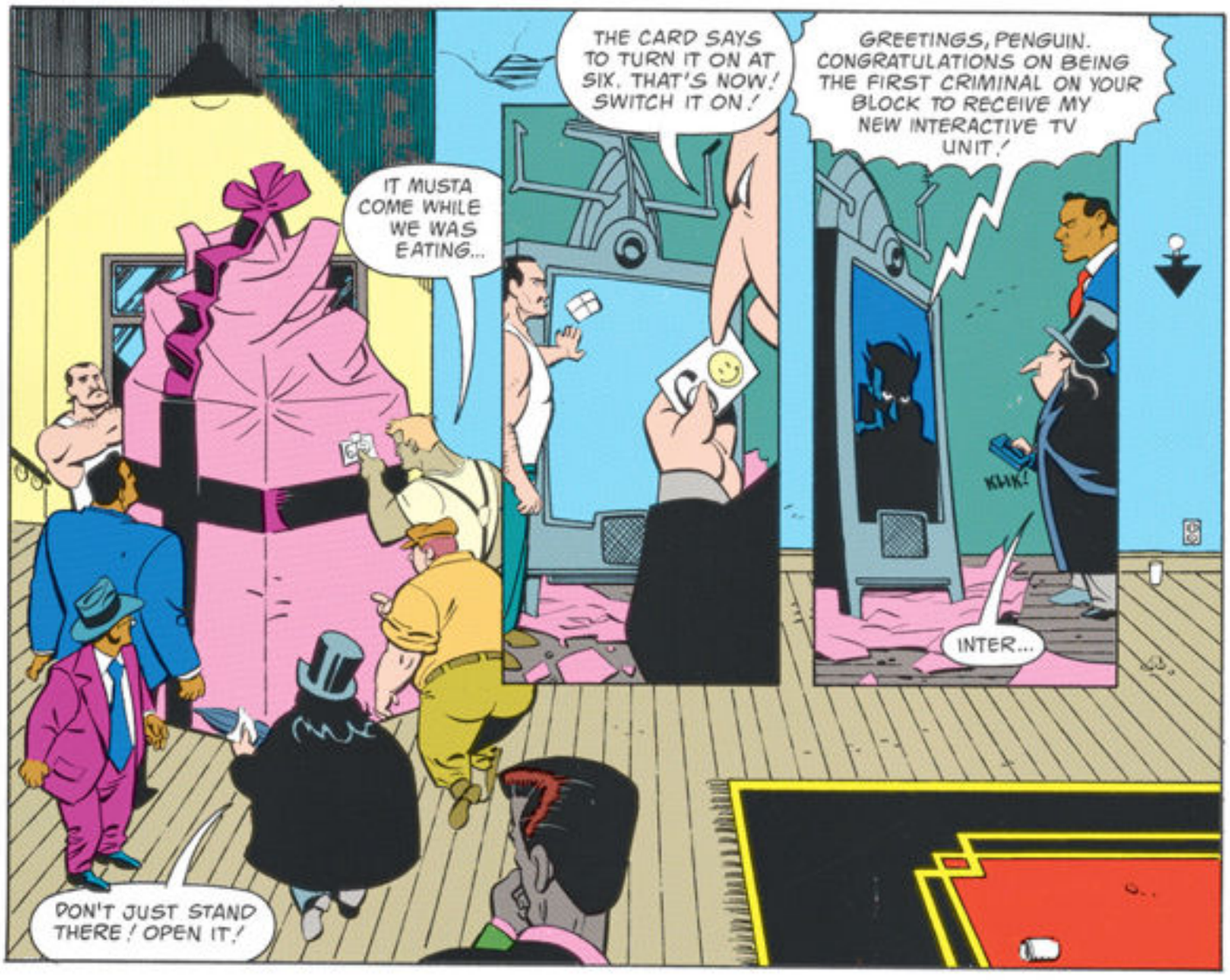
IT MUSTA COME WHILE WE WAS EATING...
THE CARD SAYS TO TURN IT ON AT SIX. THAT'S NOW! SWITCH IT ON!
GREETINGS, PENGUIN. CONGRATULATIONS ON BEING THE FIRST CRIMINAL ON YOUR BLOCK TO RECEIVE MY NEW INTERACTIVE TV UNIT!
KLIK!
INTER...
DON'T JUST STAND THERE! OPEN IT!

...ACTIVE! IT MEANS I CAN HEAR YOU. BUT WHAT'S MORE IMPORTANT IS THAT YOU LISTEN TO ME.
BECAUSE I HAVE AN OFFER YOU SIMPLY CAN'T REFUSE. A BRILLIANT PLAN.

A PLAN THAT WILL NOT ONLY MAKE YOU THE MOST POPULAR MAN IN GOTHAM CITY...
hmmmm...
... BUT WILL ALLOW YOU TO THUMB YOUR NOSE AT ALL THOSE WHO'VE PERSECUTED YOU IN THE PAST, INCLUDING BATMAN!