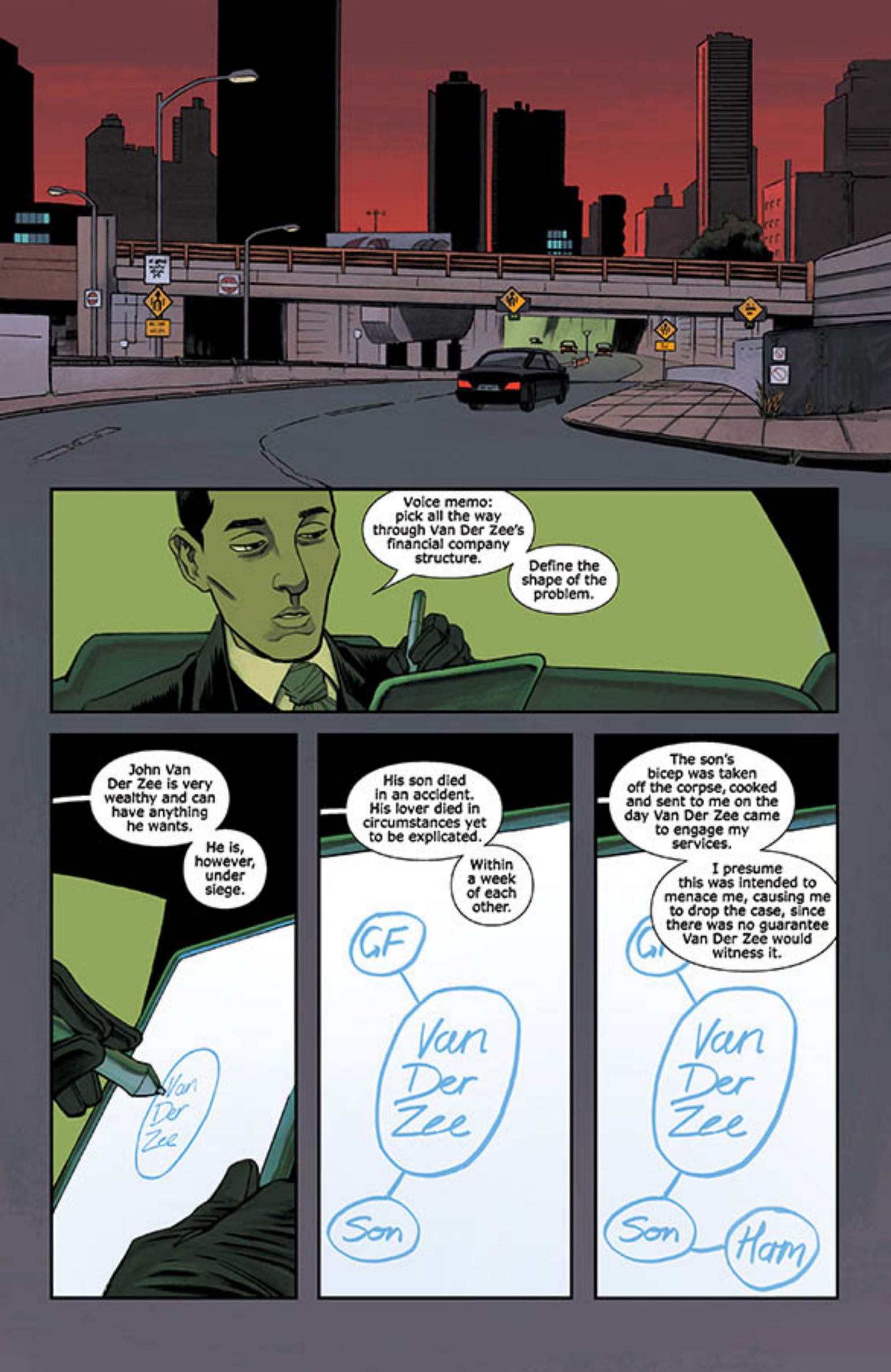
Voice memo: pick all the way through Van Der Zee's financial company structure.
Define the shape of the problem.
John Van Der Zee is very wealthy and can have anything he wants.
He is, however, under siege.
Van Der Zee
His son died in an accident. His lover died in circumstances yet to be explicated.
Within a week of each other.
GF
Van Der Zee
Son
The son's bicep was taken off the corpse, cooked and sent to me on the day Van Der Zee came to engage my services.
I presume this was intended to menace me, causing me to drop the case, since there was no guarantee Van Der Zee would witness it.
Van Der Zee
Son
Ham

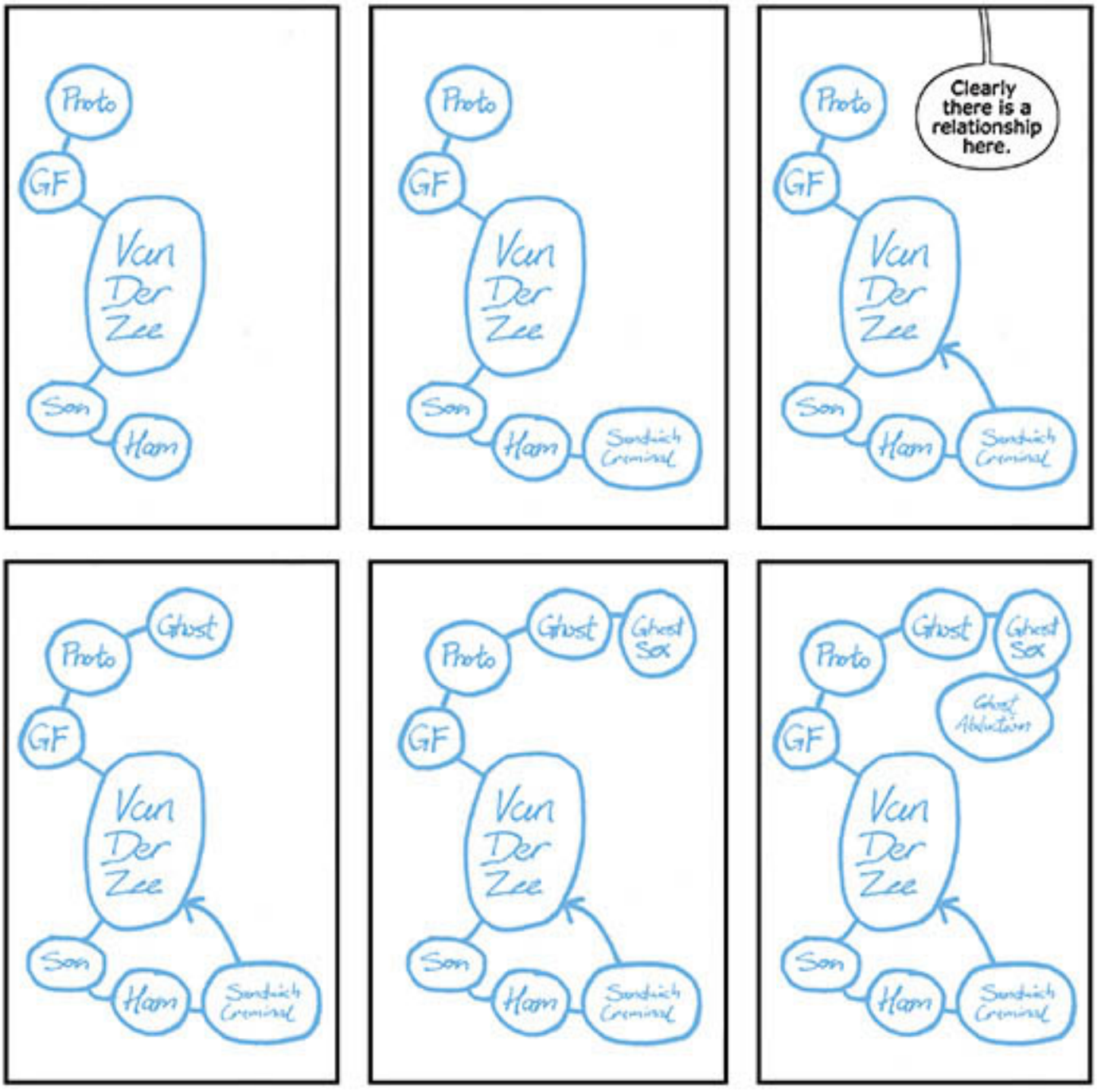
Proto
GF
Van Der Zee
Son
Ham
Clearly there is a relationship here.
Sandwich Criminal
Ghost
Ghost Sox
Ghost Abduction

Are we there yet?

For the hundredth time --

Brigid, are you in there? I've looked everywhere. We need to be packing.
Go away.
Stop farting around, Brig.

I'll be out in a minute.
Is this a bathroom? Are you on the toilet?
...yes. I'm having a [redacted] the size of a caravan. Go away.

Listen, if this is where you're hiding the good videogames, I'm going to kill you and make it look like a really embarrassing suicide.

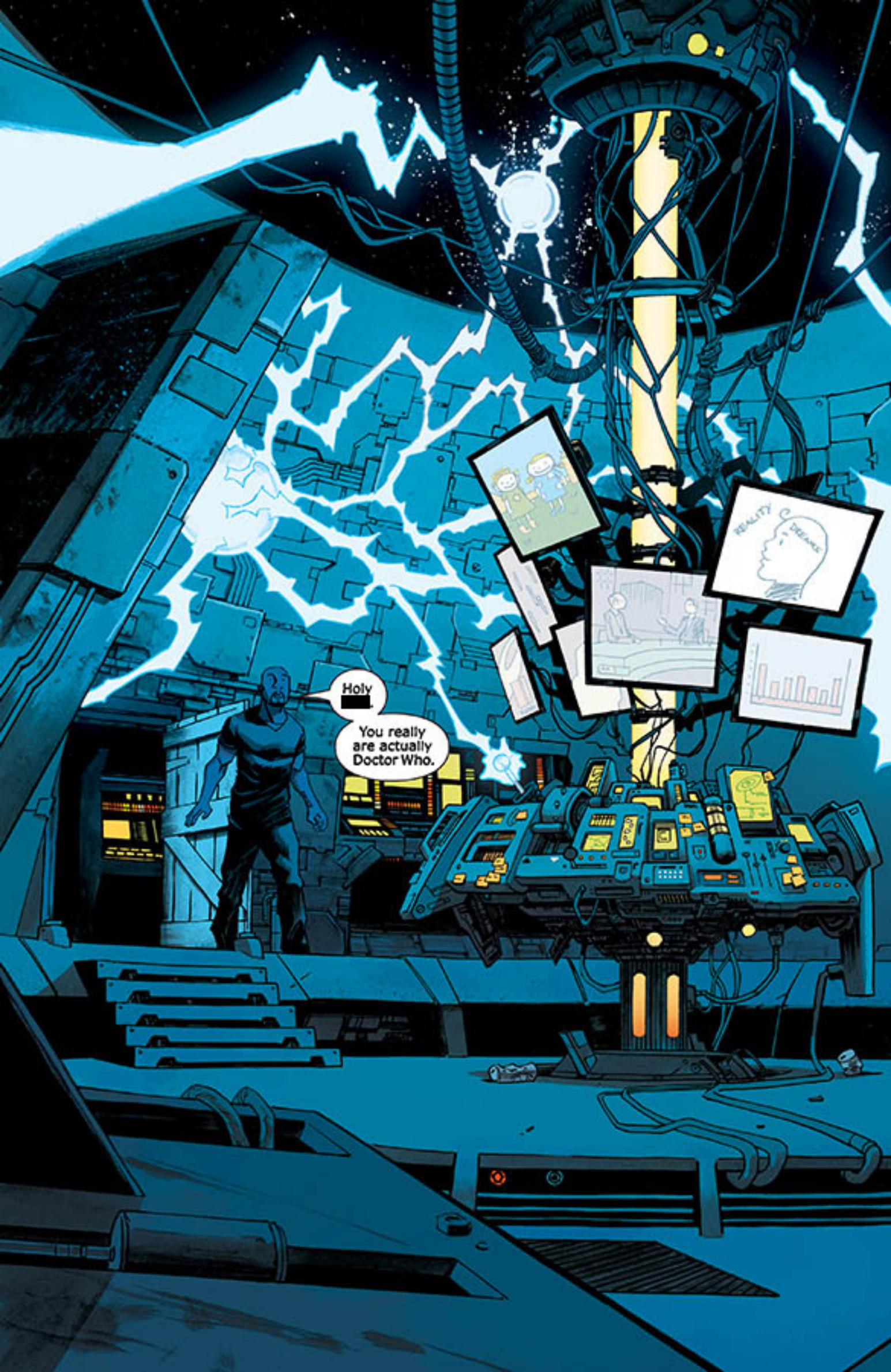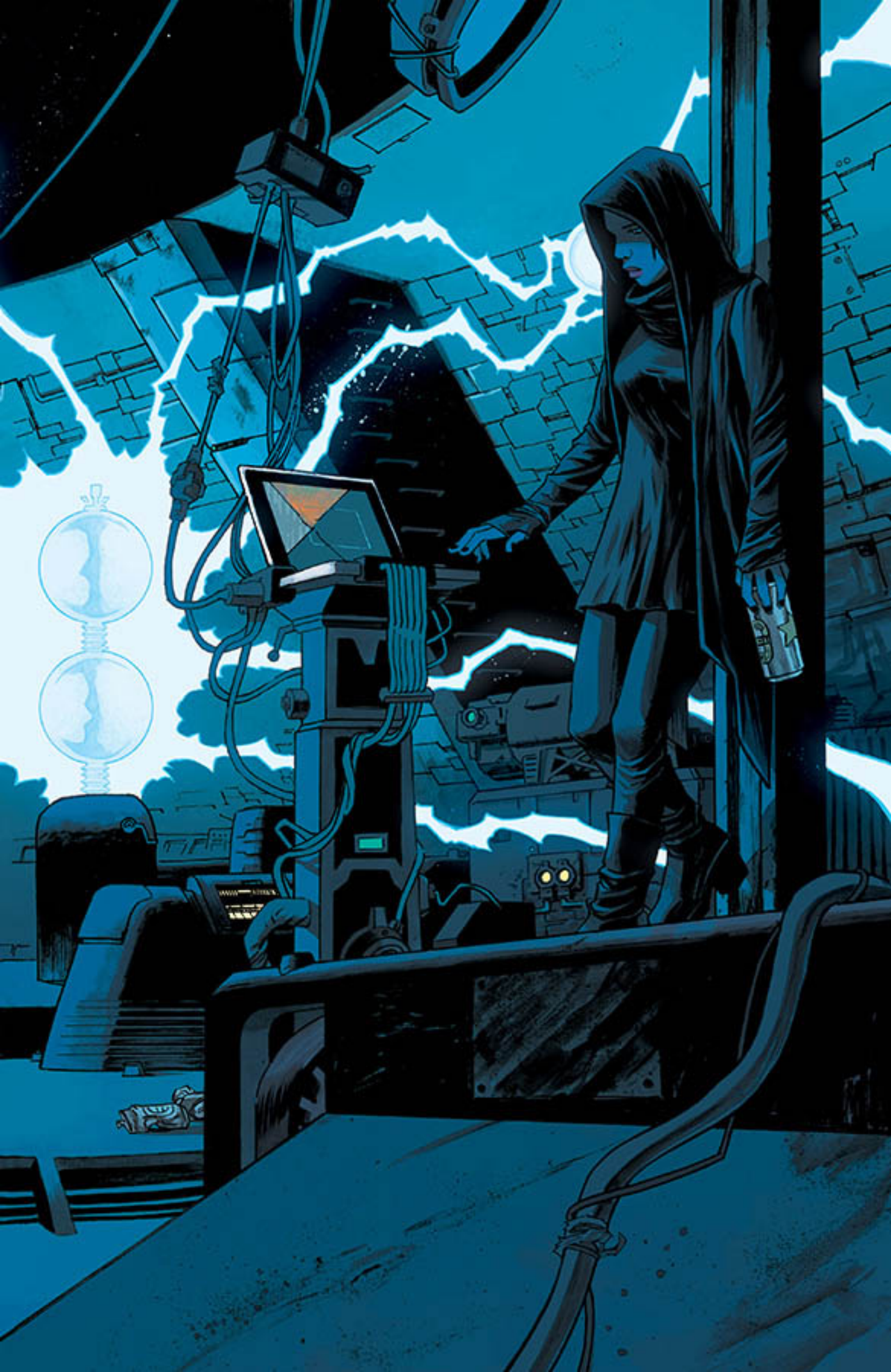
Holy [redacted]
You really are actually Doctor Who.
REALITY
DREAMS