Goodnight Mom!
Goodnight Dad!
Goodnight Wirt!

Goodnight Convicted criminal Robber Raccoon!

Goodnight Sheriff Jason Funderber-

HEY! Where's Sheriff Funderberker?
JASON

ROROP!

Where are you going Sheriff?
:GASP!: Is there a new case?!
ROROP!
You're coming with me, Robber Raccoon. Just because there's a new case doesn't mean you'll escape the arms of the law!
HUFF HUFF HUFF
You go ahead Sheriff!
I gotta rest a minute.
– and the prisoner's getting hungry.

HEY NOW! You can't eat dirt!

Can you?

BLECH! Maybe not!

Doesn't anyone around here know where a lawman can get a decent meal?
Mrrowww!

Oh! Hello Mr. Tomcat. Do you know where we can get some food?
Mouw!

GREAT! Lead the way!

We're in luck!

I can't wait to see what's for lunch!

Careful, Robber! those mushrooms might be poison. We gotta wait for real food.

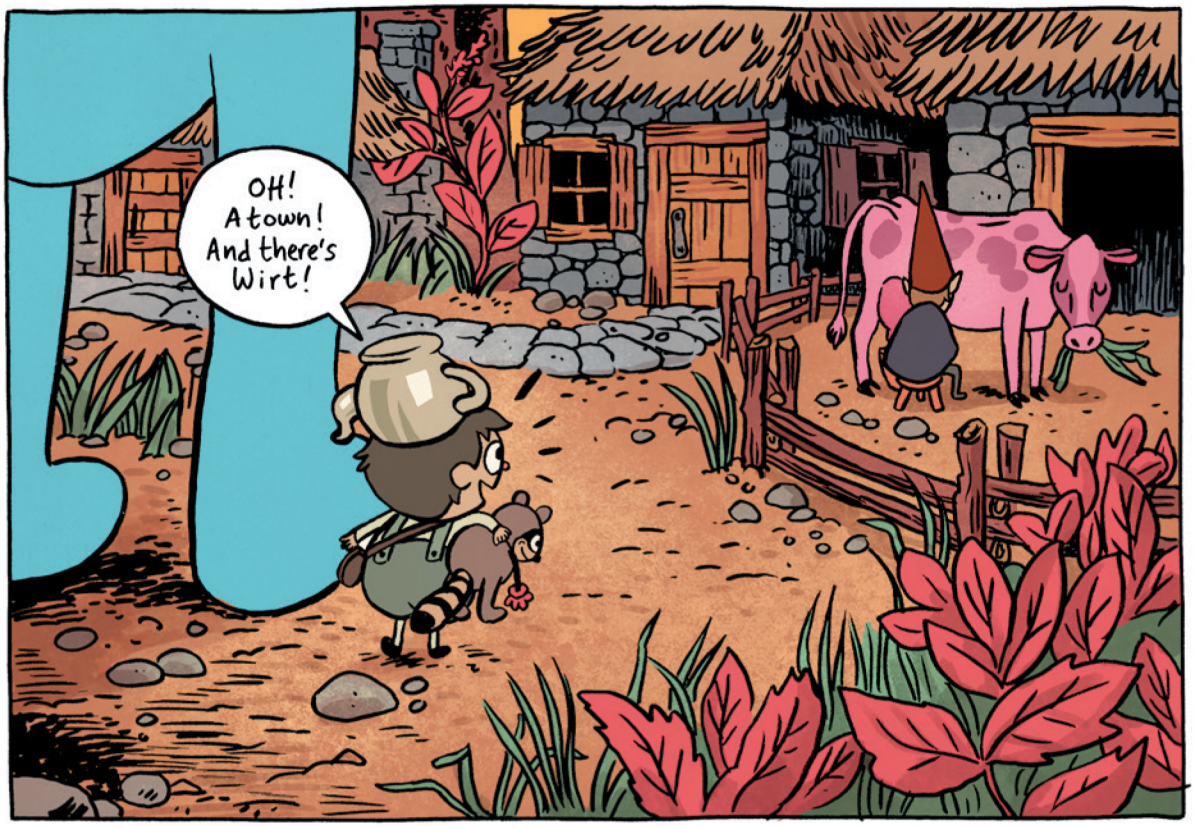
OH! A town! And there's Wirt!

HEY WIRT! What are you doing with that cow?

Wait. You aren't my brother.

Well... my name is Greg. My prisoner here and I were looking for something to eat and this old tomcat...
hm?

...he uh...
Oh-oh-oh-

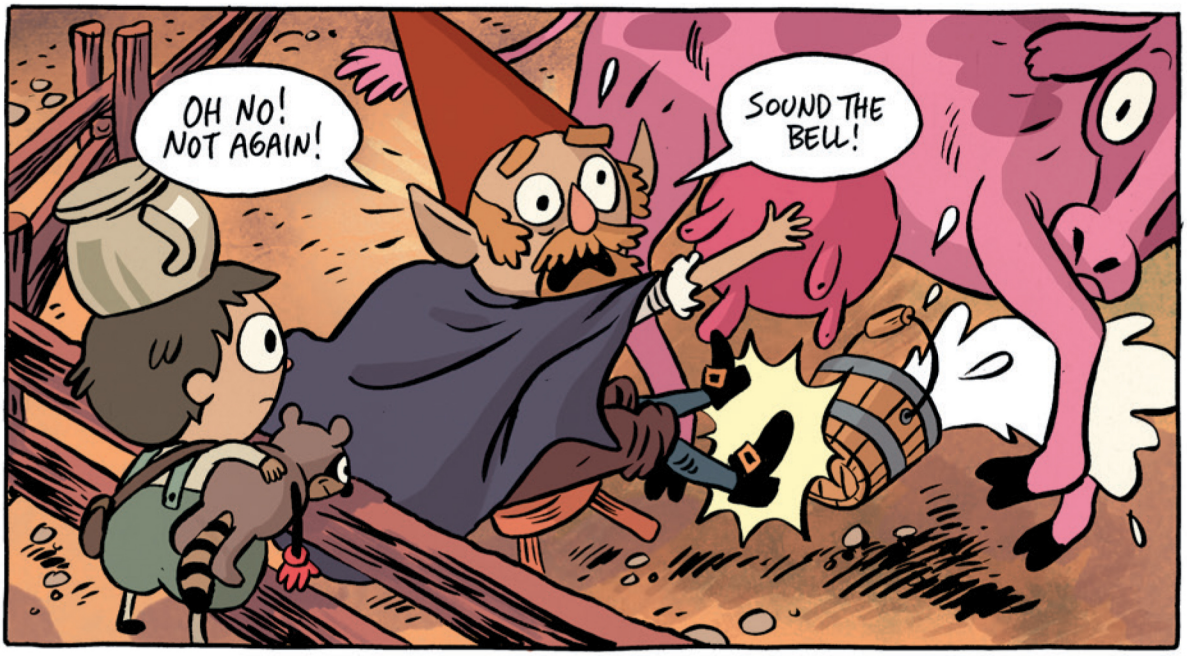
OH NO! NOT AGAIN!
SOUND THE BELL!