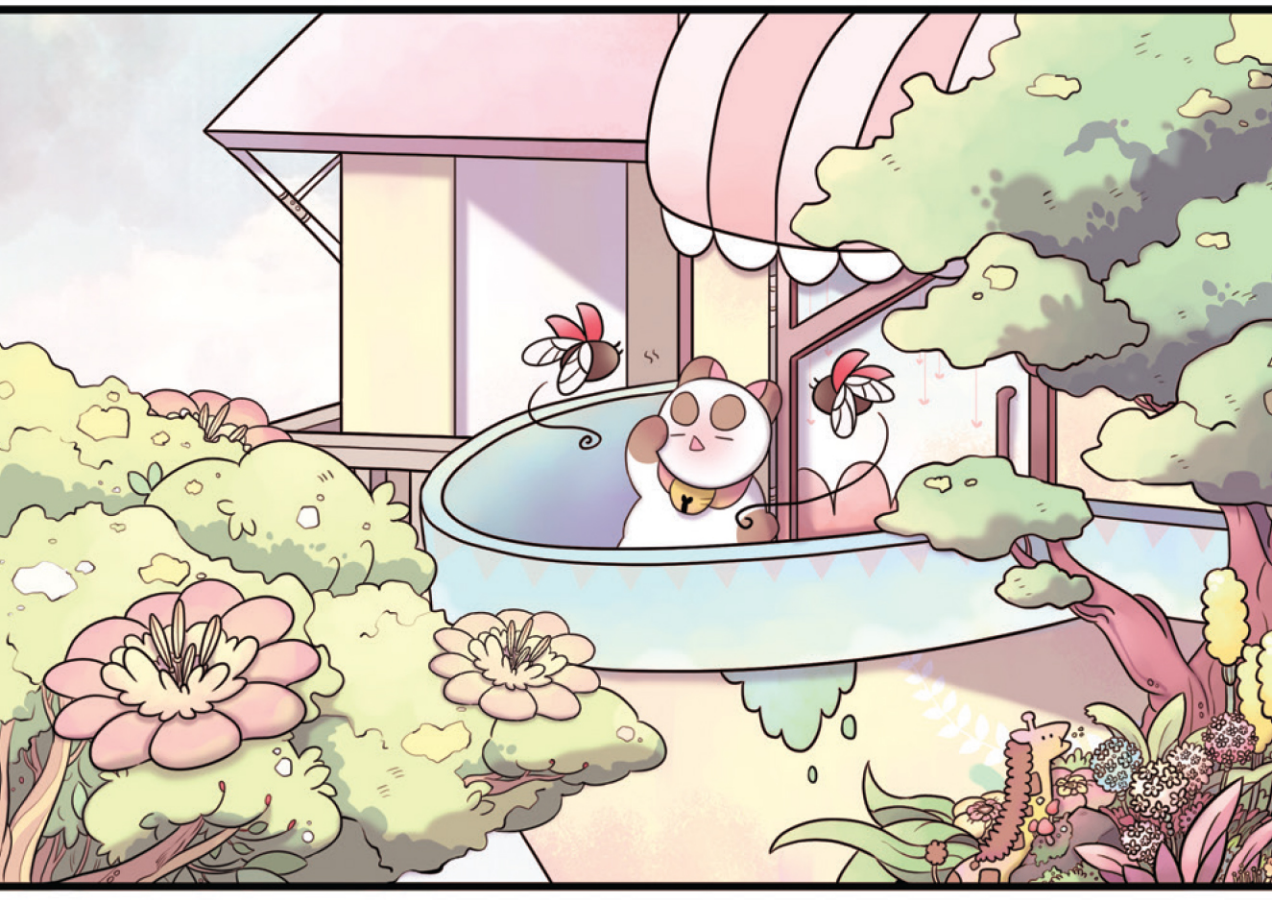

<WE'VE BEEN AT THIS FOR 3 HOURS ALREADY...WHAT DON'T YOU UNDERSTAND?>
ALRIGHT I THINK I UNDER-STAND, WE FOLLOW WHATEVER YOU SAY, RIGHT?

<YEAH...MM... WHATEVER... SAY...>
UH, WHAT WAS THAT?

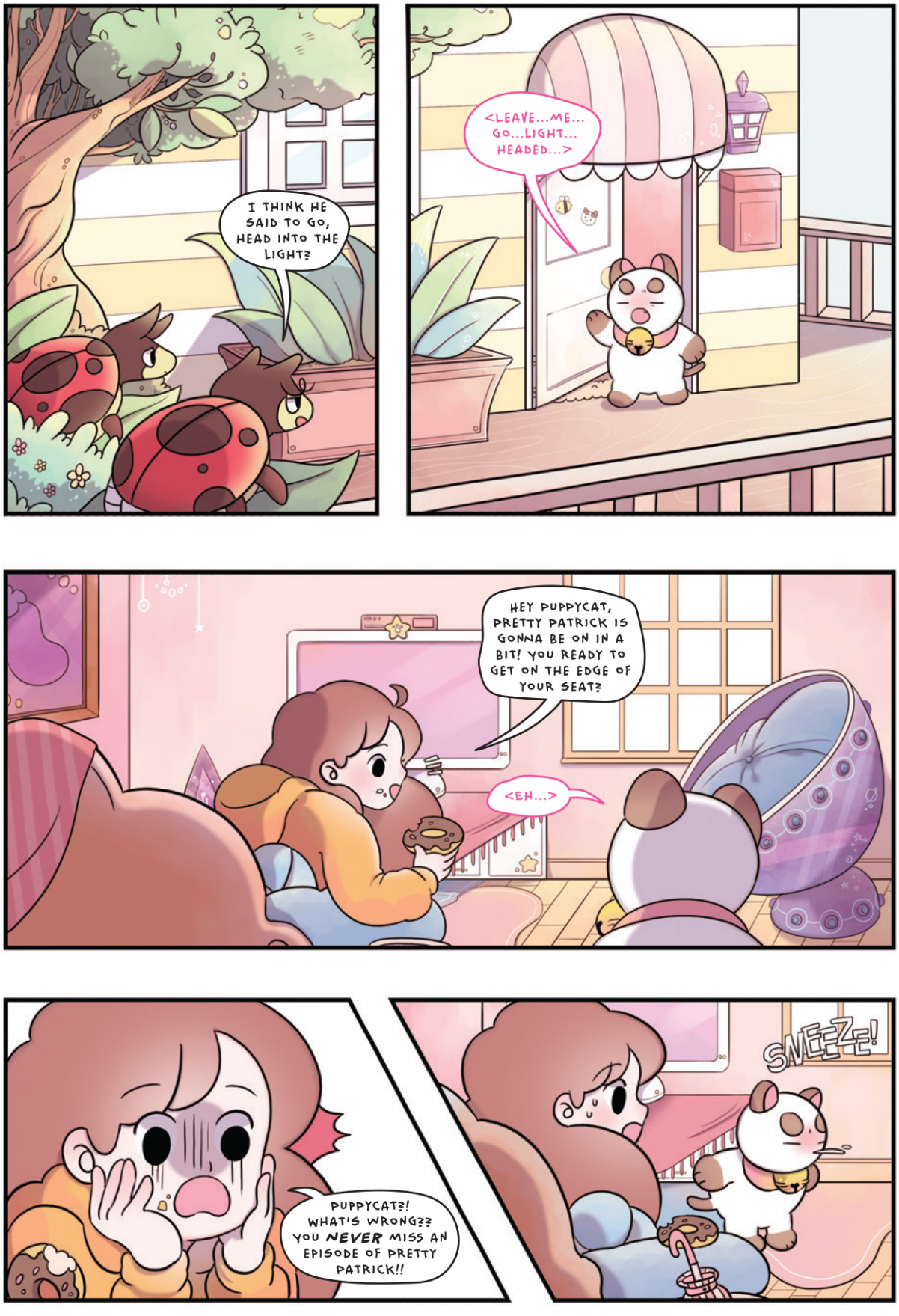
I THINK HE SAID TO GO, HEAD INTO THE LIGHT?
<LEAVE...ME... GO...LIGHT... HEADED...>
HEY PUPPYCAT, PRETTY PATRICK IS GONNA BE ON IN A BIT! YOU READY TO GET ON THE EDGE OF YOUR SEAT?
<EH...>
PUPPYCAT?! WHAT'S WRONG?? YOU NEVER MISS AN EPISODE OF PRETTY PATRICK!!
SNEEZE!

AW, DON'T WORRY PUPPYCAT!! I HAVE EXACTLY WHAT YOU NEED IN THE MEDICINE CABINET.
<SNEEZE!>

I'M NOT SURE HOW WELL THESE WILL WORK...CONSIDERING YOU'RE NOT REALLY A DOG OR A CAT...

AHA! HERE WE GO!

ALRIGHT PUPPYCAT...
CAT PILLS

LET'S GET YOU BETTER!!

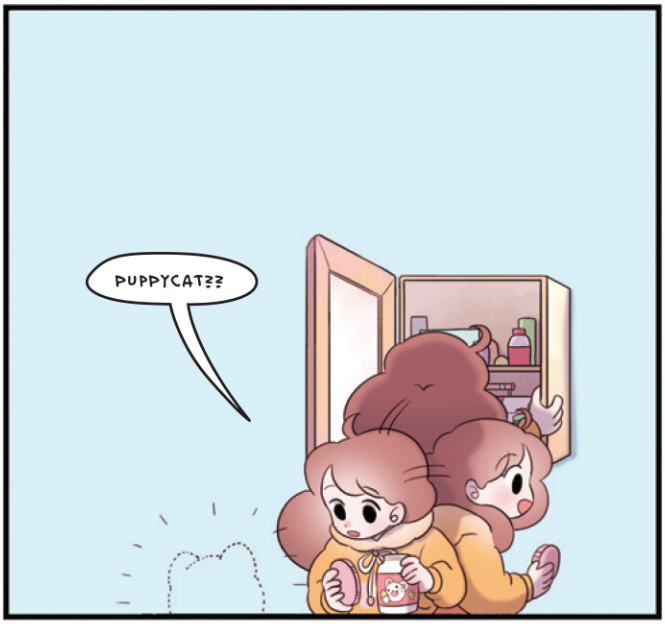
PUPPYCAT??

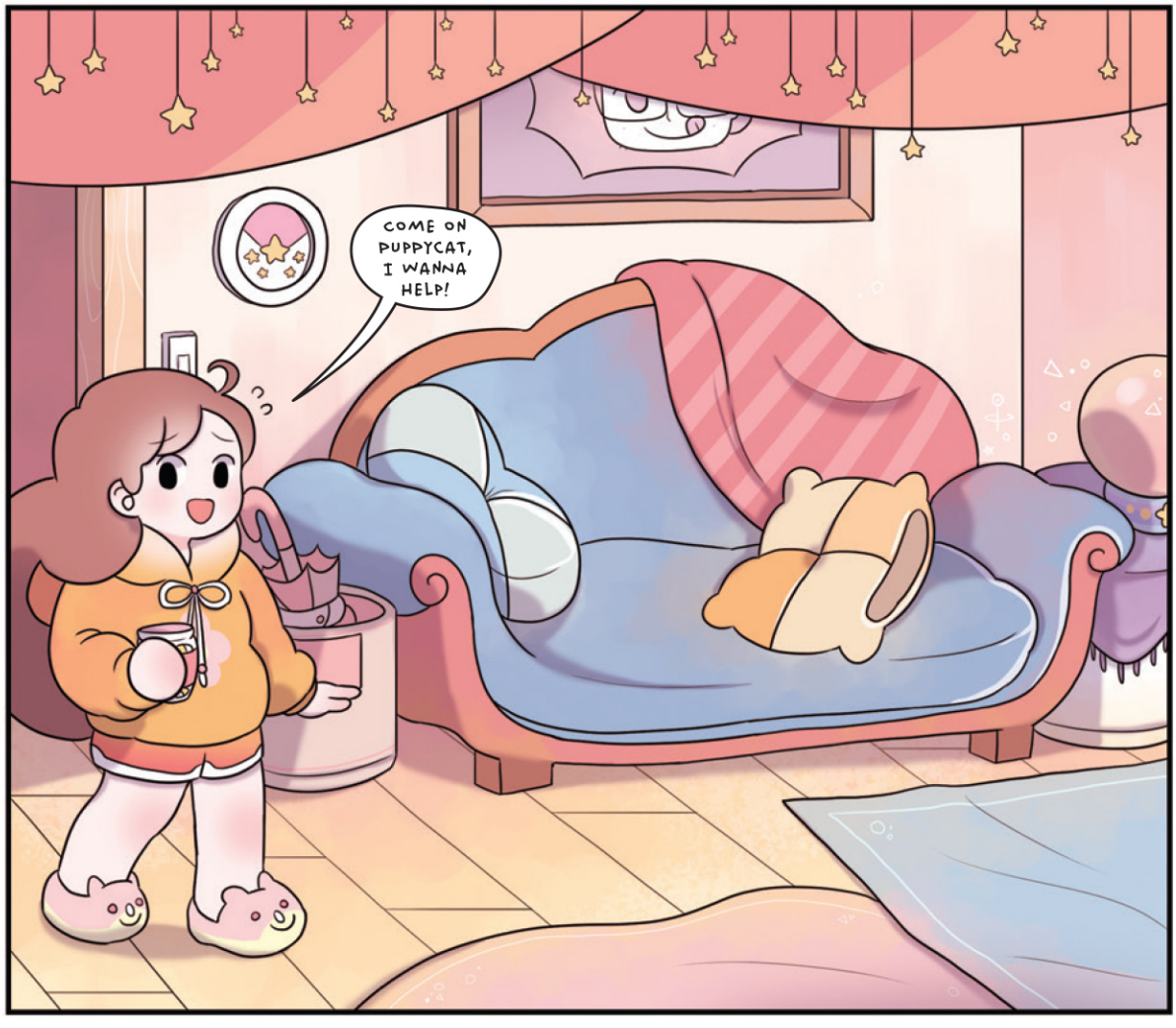
COME ON PUPPYCAT, I WANNA HELP!

WHERE'S MY DONUT??

WELL I'M GLAD YOU STILL HAVE YOUR APPETITE!

SNEEZE!

PUPPYCAT?