MOM? DAD?
CASEY--
POP POP
SCREEEEEEEE
--WE GOTTA GO.

I JUST HAD THE WEIRDEST DEATH...
TELL ME ABOUT IT IN THE AMBULANCE, WE'RE GETTING OUT OF HERE...

EVERYBODY IN? GOOD--LET'S HEAD INTO DANNYLAND!

ALRIGHT, DANNY--WHAT NOW?
SLAM!
GET... EVERYONE...INSIDE :FZZT: DANNYLAND--TOO DANGEROUS, MUST :FZZT: BREAK FREE :FZZT: FROM THE TIMELINE...ONLY WAY... SURVIVE FASTER...THAN YOU'VE GONE...BEFORE...

POP
ARE YOU OKAY? YOU DON'T SOUND RIGHT...
SOMETHING BROKEN...INSIDE ME, WEAKER :FZZT: THAN BEFORE...TOO MUCH... BIRTH...SOMETHING :FZZT: WRONG. DON'T :FZZT: KNOW IF :FZT: WE'LL MAKE IT.

YOU LEAVE THAT PART TO ME. I CAN DO THIS.
SQUEEK SQUEEK
FSSSSSSSSSSSSS
O:FZZT: KAY:FZZT: HIT THE GAS...
CHO

...AND HEAD TOWARD... EARTH...FAST :FZZT: AS YOU CAN...
AMBULANCE
Screeeeeee

ScReeeeeeeeee

WARNING!
HULL BREACH-- ORGANIC MATTER OVERTAKING SYSTEMS--
--EXPECTED CORE DAMAGE FATAL--

BREACH-NET-- BARELY HOLDING--
--EVACUATION-- UNLIKELY--!

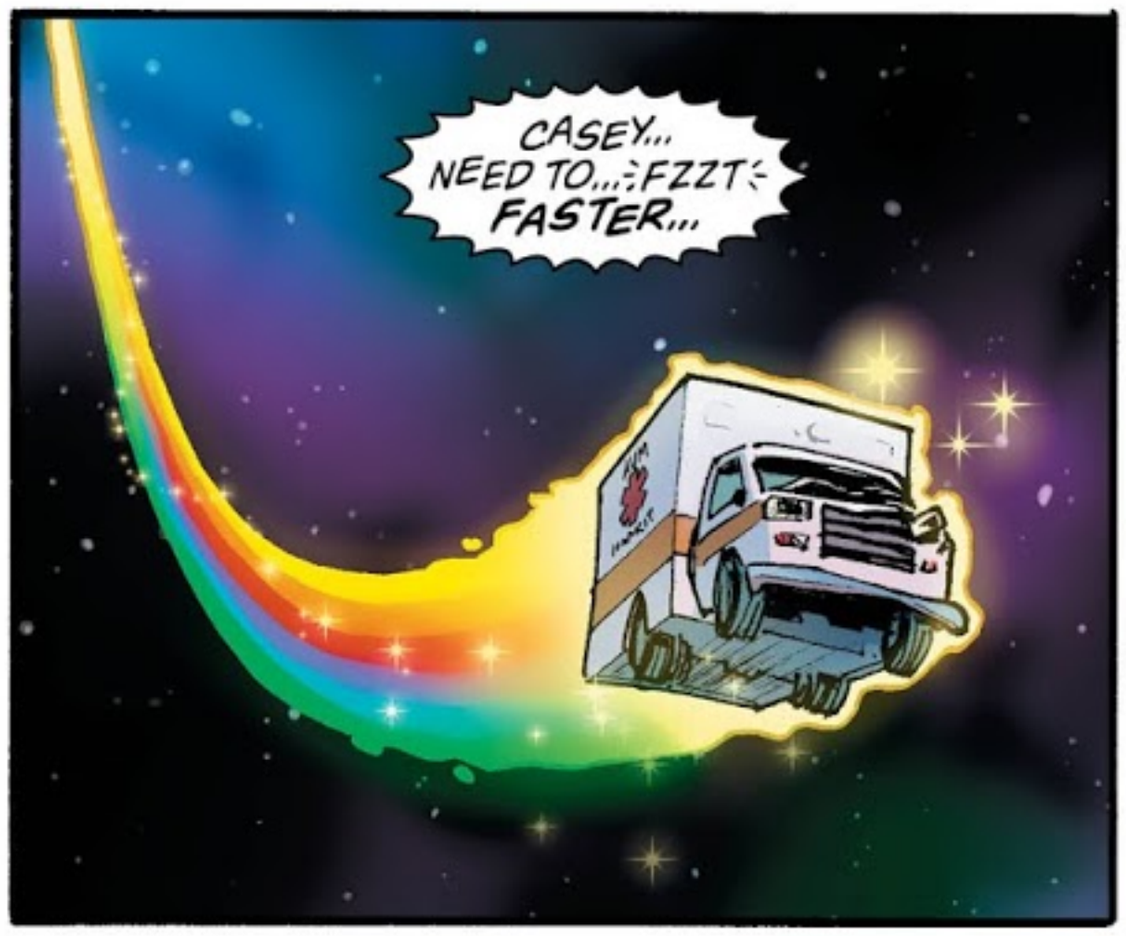
CASEY... NEED TO...:FZZT: FASTER...

I'M GOING AS FAST AS I CAN! I FEEL LIKE YOU'RE COMING AP--
--OOF!
CHEEZ PUFFZ
SLAM

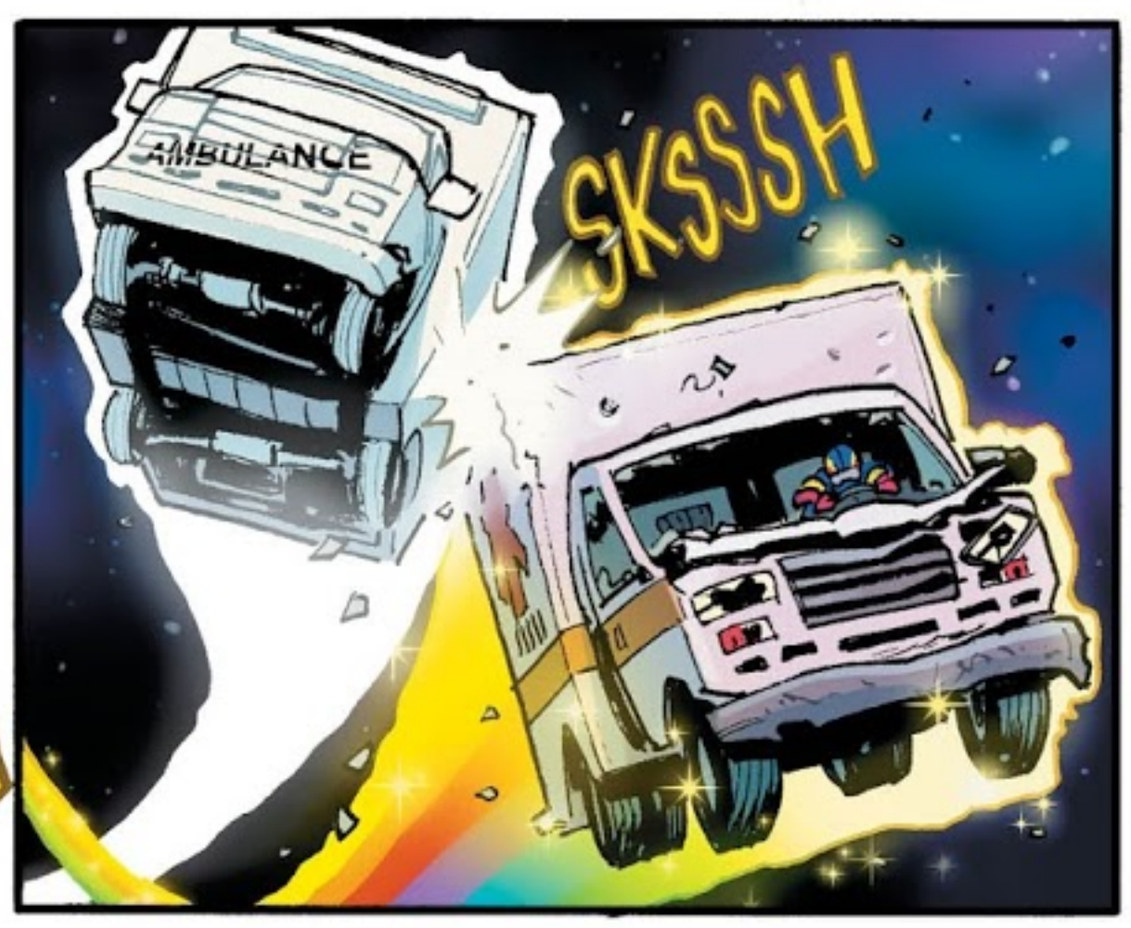
AMBULANCE
SKSSSH

ALL
LOVE
SOFT

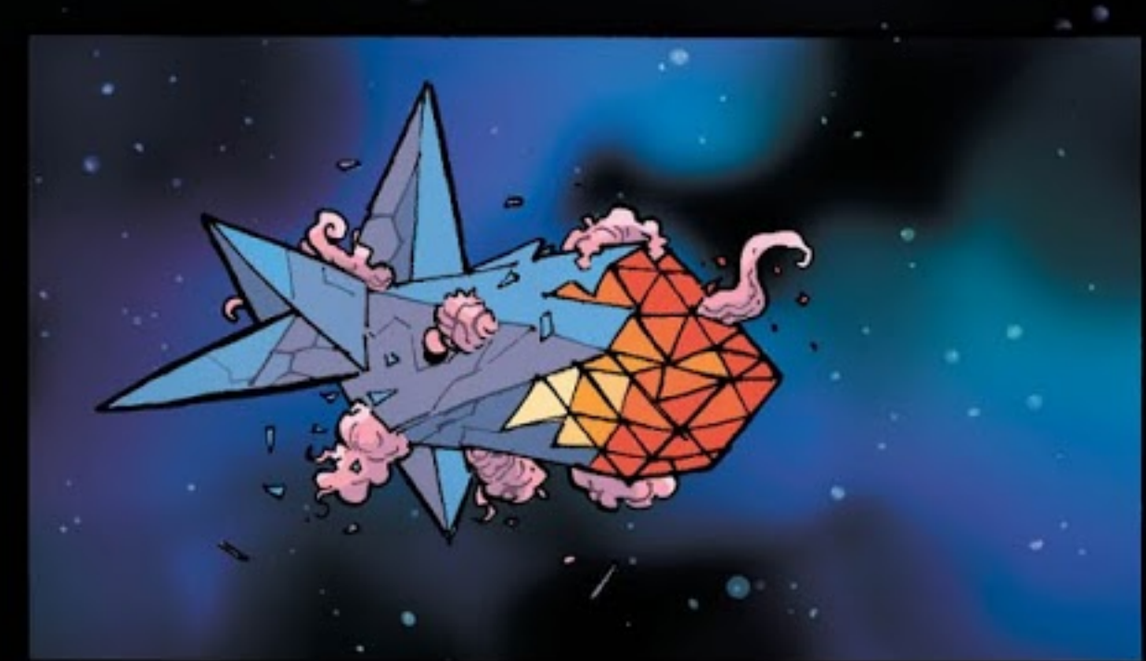

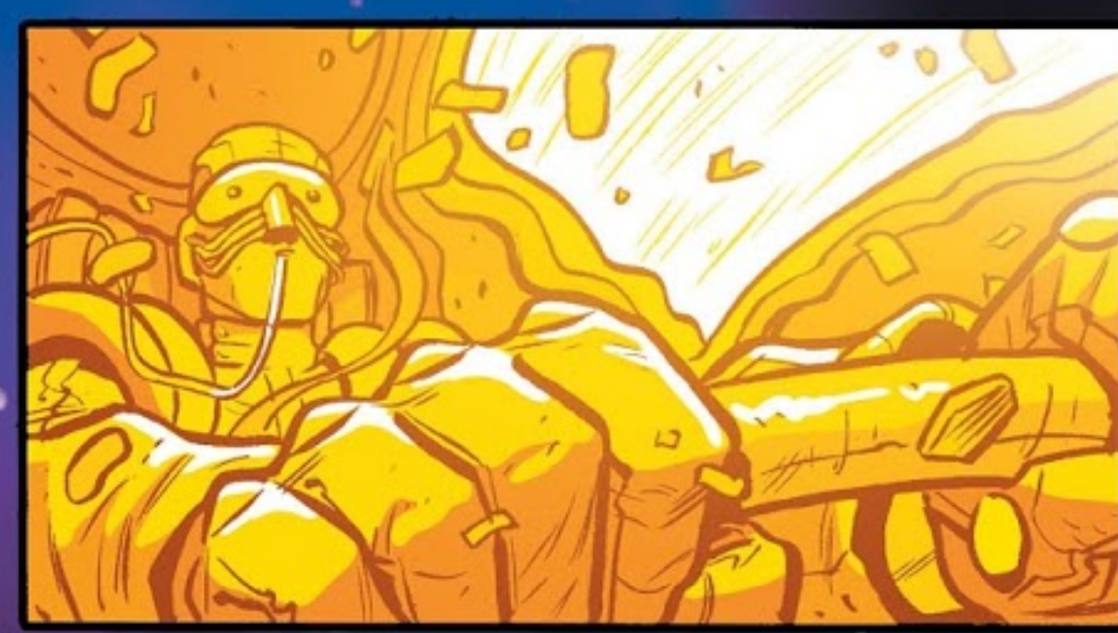

HOME

...