





CADULO-



IS IN CUSTODY, MA'AM. AND ALL BUT SEVEN OF THE YOUNG WOMEN WHO WERE ABDUCTED HAVE BEEN RETURNED TO THEIR FAMILIES.

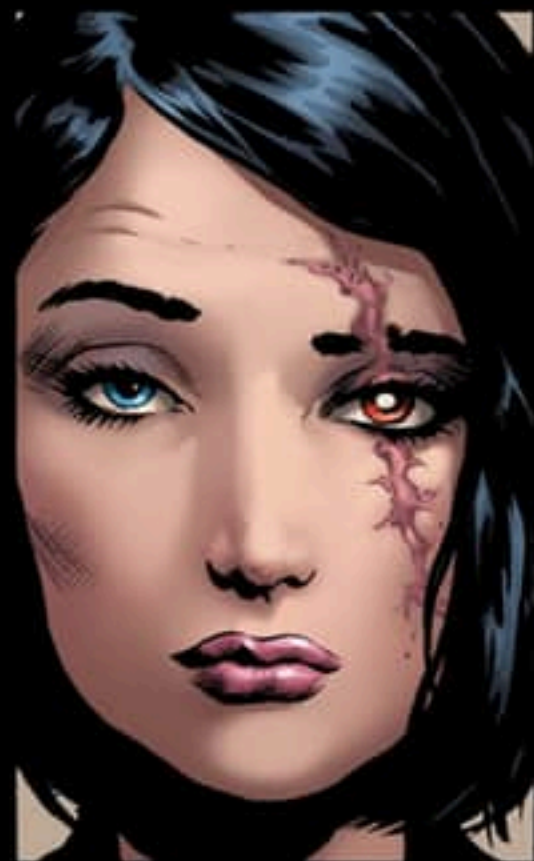

WHY ALL BUT SEVEN?



THEY HAVE ASSUMED THE SACRED DUTY OF GUARDING AGAINST THE GOD'S RETURN.



I LOOK FORWARD TO READING YOUR AFTER-ACTION REPORT, MASTER CHIEF TREVOR.

THANK YOU, MA'AM.



PERHAPS YOU AND ECHO TEAM WOULD LIKE TO GET YOURSELVES SORTED?



I THINK WE WOULD LIKE TO DO THAT VERY MUCH, THANK YOU, MA'AM.



I'LL GET THIS INTO CONTAINMENT...



...MISTER TREVOR?

MA'AM?



I ASSUME WONDER WOMAN'S CONTRIBUTION TO THIS MISSION WILL BE DETAILED IN THE AFOREMENTIONED REPORT?



ABSOLUTELY, MA'AM. I BELIEVE IN ALWAYS GIVING CREDIT WHERE IT'S DUE.



AND WHERE IS SHE NOW? IF I NEED TO SPEAK WITH HER?



I THINK SHE AND COMMANDER CANDY TOOK AN OLD FRIEND SHOPPING.



YOU'RE DRAWING A CROWD.



PRESS?

NOT YET. GIVE IT TIME.

YOU REALIZE, SWEETIE, WHAT HAPPENS IF YOU ACTUALLY BUY ANYTHING?



THERE HAS ALWAYS BEEN AN UNDUE INTEREST IN MY WARDROBE.



AND YOUR HAIR, THEY DO LOVE TO WONDER HOW YOU DO YOUR HAIR.

DO PEOPLE STILL TRY TO TOUCH--

THEY DON'T DARE.

DIANA! I'VE BEEN THINKING...



...ABOUT YOUR THEMYSKIRA PROBLEM, AND I HAVE AN IDEA...



...WHAT...?

YOU FORGOT
WHAT YOU WERE DOING,
DIDN'T YOU?



THE
CLOTHES ARE FINE,
THE CLOTHES AREN'T
IMPORTANT.

SATELLITE DATA,
THAT'S WHAT I NEED.
GOOD MAPS. I ASSUME
YOU HAVE ACCESS TO
THESE THINGS?



MORE
THAN YOU CAN
COUNT.



I MAY NOT
BE ABLE TO FIND
THEMYSIRA PER SE,
BUT I THINK I CAN
PUT YOU ON THE
RIGHT TRACK.



IT IS
NICE TO SEE
THE WOMAN I
REMEMBER
ONCE MORE.



YOU KEPT
YOUR PROMISE,
DIANA. I SHALL
KEEP MINE.



WORD
TRAVELS
FAST.



SOCIAL
MEDIA, DR.
MINERVA.

AH, OF
COURSE.

HOW
SHALL WE
HANDLE
THIS?



I'LL
GO SAY
HELLO.

IF THERE'S A
BACK ENTRANCE, YOU
AND ETTA USE THAT.
OTHERWISE, SLIP OUT
WHILE I'M SPEAKING,
IT SHOULD BE FINE.

I'LL MEET
UP WITH YOU
LATER.



SHE SHOULDN'T
HAVE TO DO THAT. SHE'S
NOT OBLIGATED TO
THEM.

SHE
KNOWS.

SHE DOESN'T
DO IT BECAUSE
SHE THINKS SHE
HAS TO...