Good luck on your quest!
EXIT
Oh hey there, turts.

Over the mountain past rivers so great, On to the woods make no mistake...

We'll forge ahead as long as it takes To find this guy and crack the case!
ROROP!

It DOES sound like a long ways... and my legs are too short... I wish we had a ride...
QUACK QUACK!

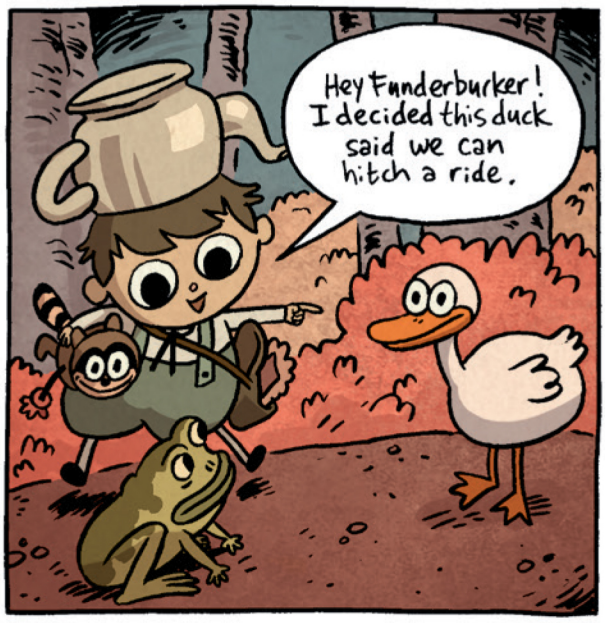
Hey Funderburker! I decided this duck said we can hitch a ride.

OH! LOOK!

There's enough for all of us!

Here ya go, Robber Raccoon.

Oh, no! The prisoner is escaping!
QUACK.

Come back you!
OUCH! OW!
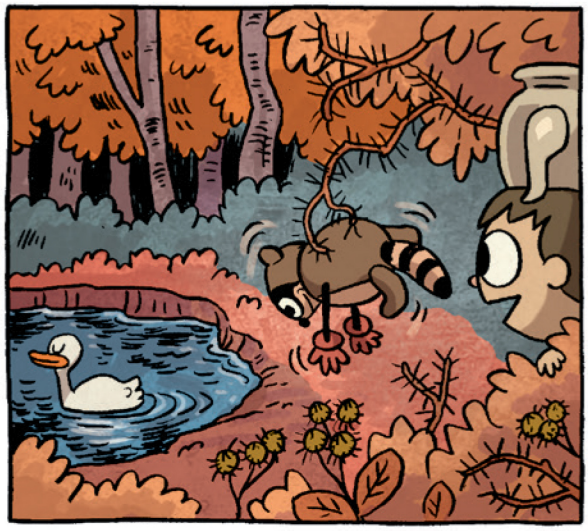

Your plan to escape on your duck steed almost worked. We have to keep a closer eye on you!

The Sheriff! We have to catch him!

Good thing there's so many ducks out today! We're duck-lucky!

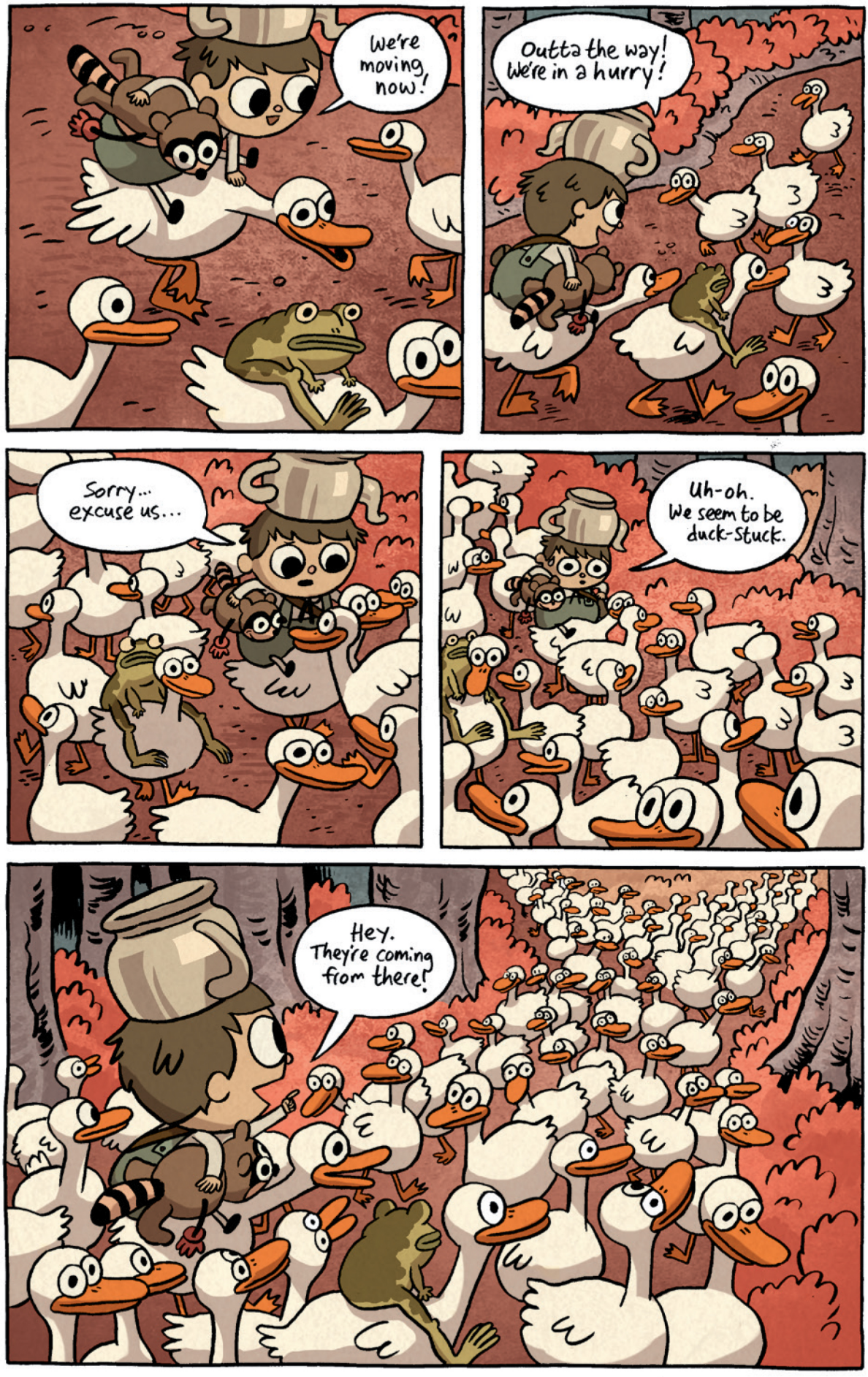
We're moving now!
Outta the way! We're in a hurry!
Sorry... excuse us...
Uh-oh. We seem to be duck-stuck.
Hey. They're coming from there!

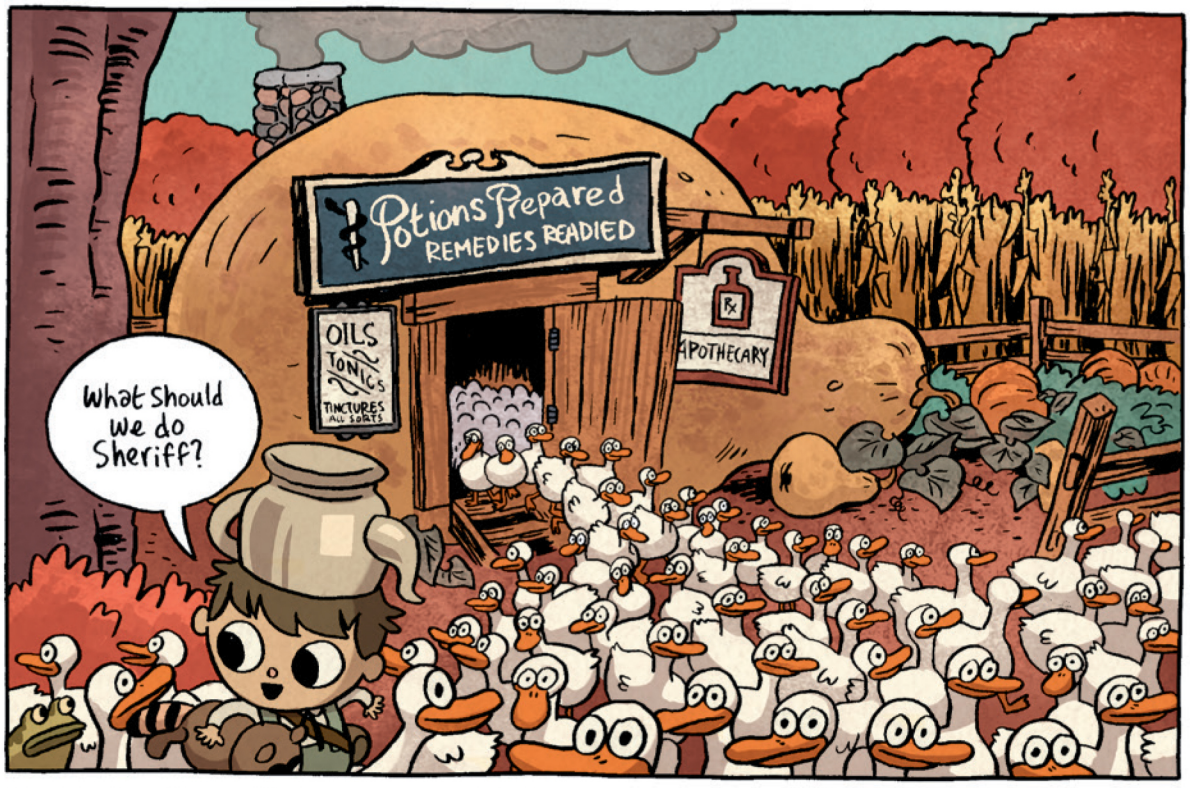
Potions Prepared
REMEDIES READIED
OILS
TONICS
TINCTURES
ALL SORTS
APOTHECARY
What should we do Sheriff?

ROROP!
You're right. We should investigate that big yellow cucumber.

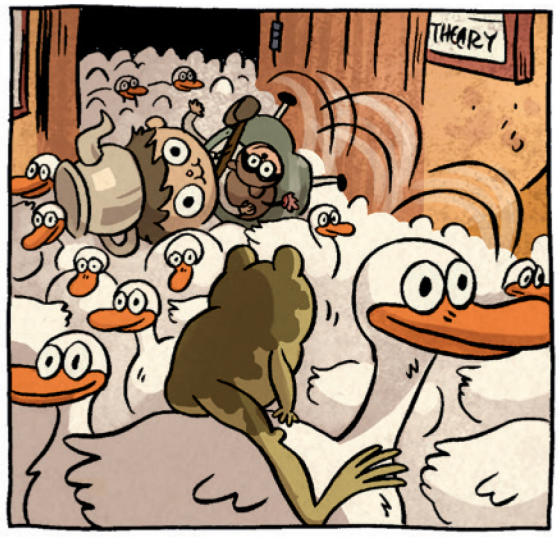
THEARY

TINCTURES
ALL SORTS

pared
READIED